



ENGENHARIA/ARQ



MEIO AMBIENTE



DIRETORIA



DESIGN/COMUNICAÇÃO



ASSESSORIA



FINANCEIRO E RH



ENGENHARIA/ARQ



VESTIÁRIO

IMAGENS ILUSTRATIVAS

texturas do MDF verde foram alteradas para cinza prata conforme projeto - Imagens meramente ilustrativas



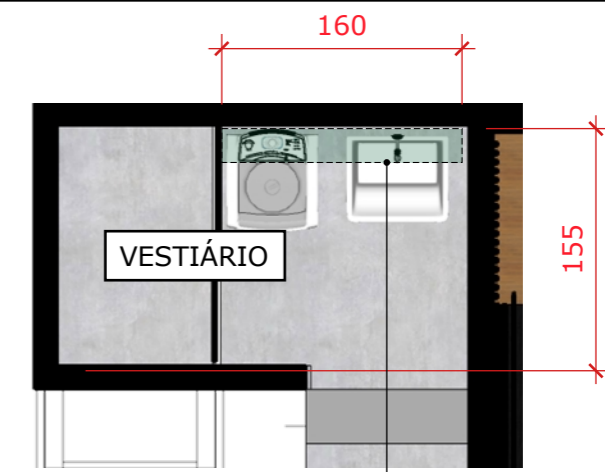
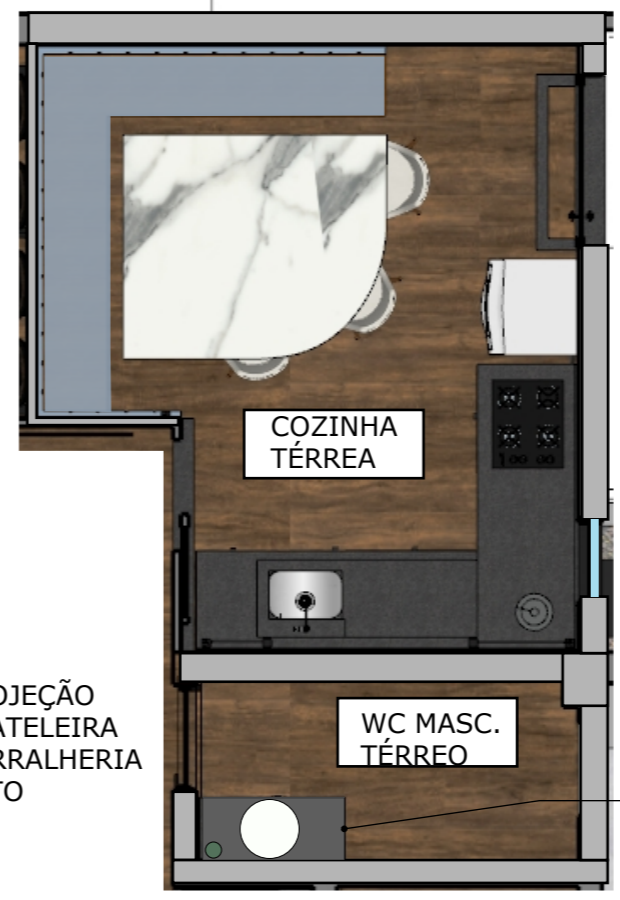
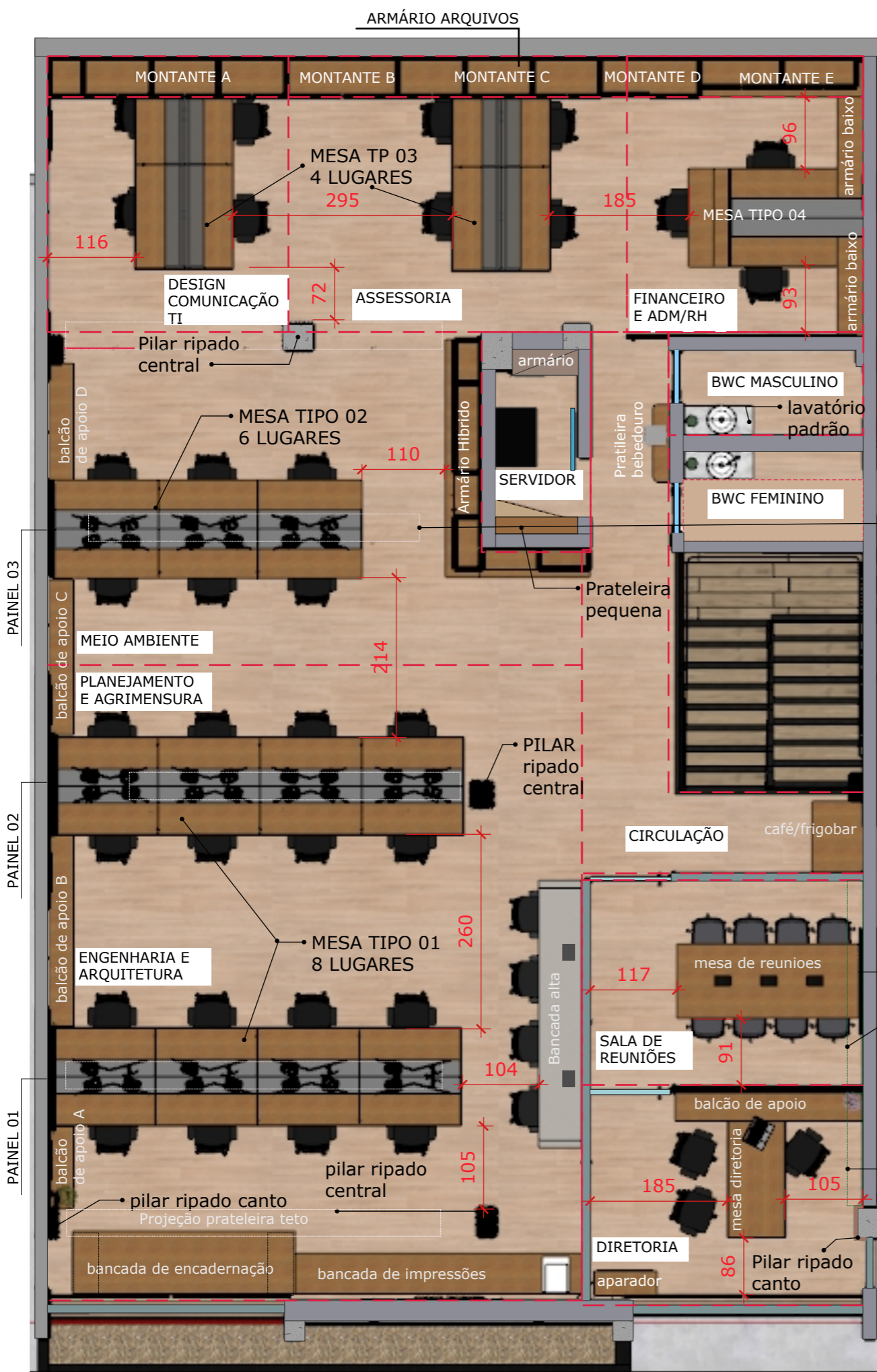

**PLANTA BAIXA BANHEIRO E COZINHA - TERREO**

**PLANTA BAIXA- VESTIÁRIO**

OBS: EM CASO DE DUVIDAS CONTATAR O PROJETISTA

AO LONGO DAS PRANCHAS DOS PROJETOS, TERÁ ALGUMA IMAGENS ILUSTRATIVAS PARA AUXILIAR NO ENTENDIMENTO DO CONTEXTO DO MÓVEL;

PARA MELHOR ESCLARECIMENTO DOS PROJETOS A SEREM ORÇADOS VER MEMORIAL EM ANEXO;

Armário banheiro externo lavanderia;

LAVATÓRIO BANHEIRO TERREO

Proj. prateleira CINZA ESCURA



**LOCALIZAÇÃO**  
**MESA ENGENHARIA**

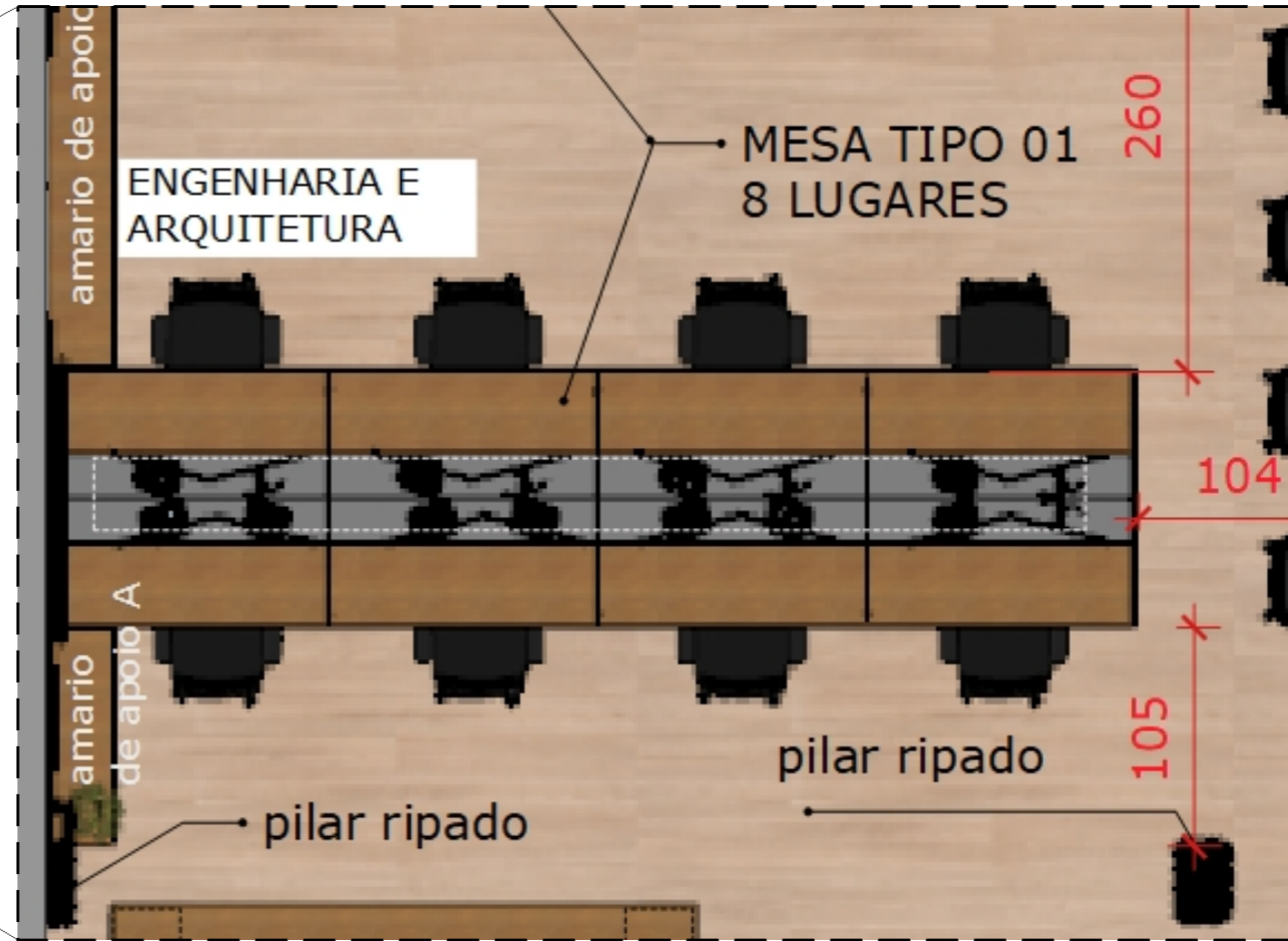
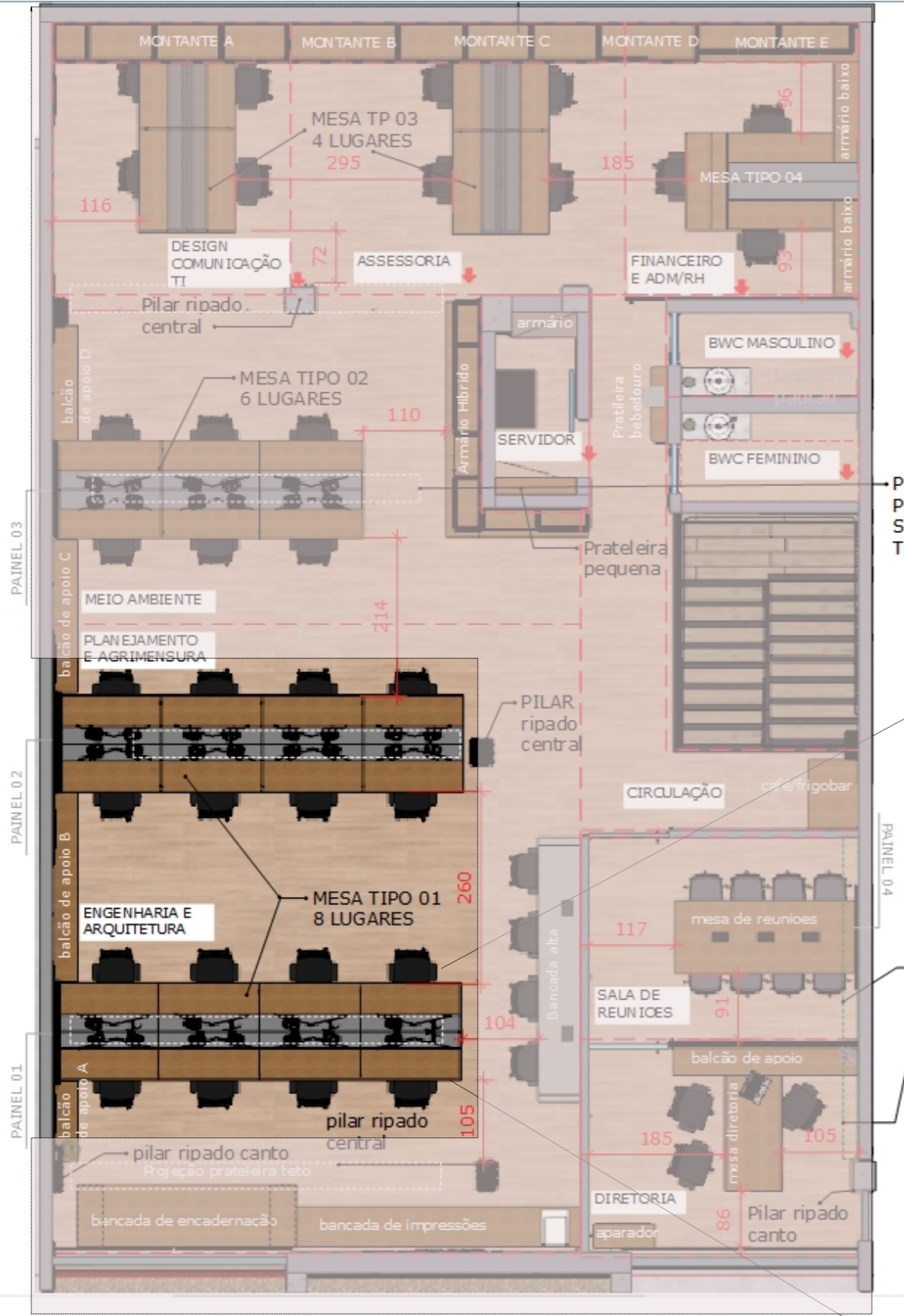

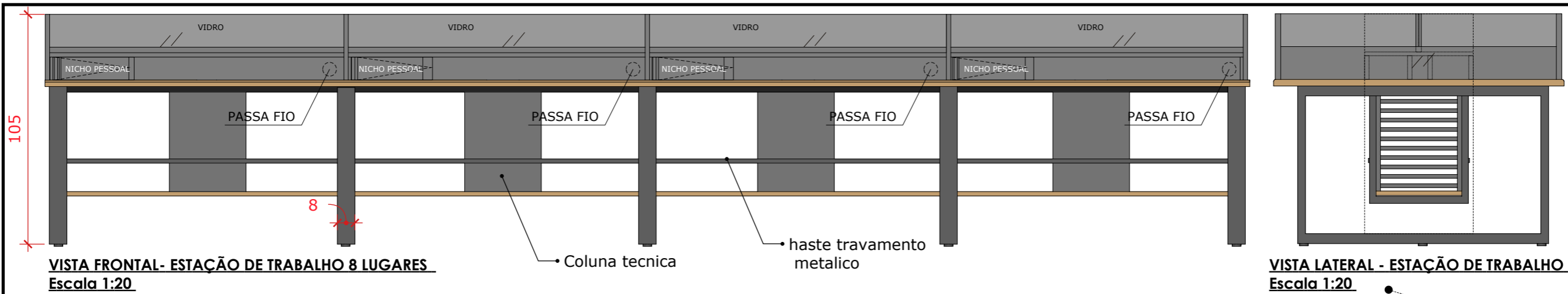

**VISTA FRONTAL - ESTAÇÃO DE TRABALHO 8 LUGARES**  
Escala 1:20

**VISTA LATERAL - ESTAÇÃO DE TRABALHO**  
Escala 1:20

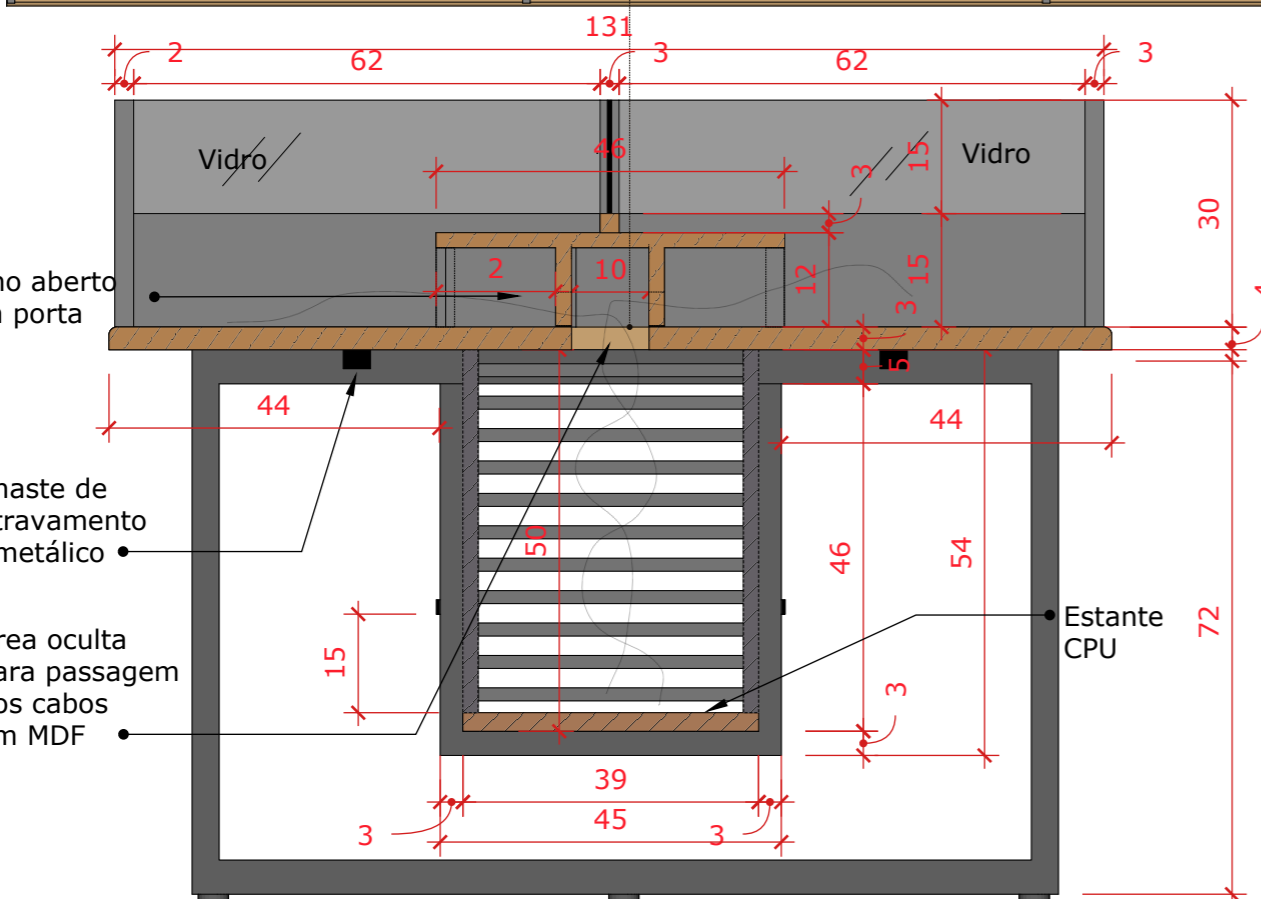
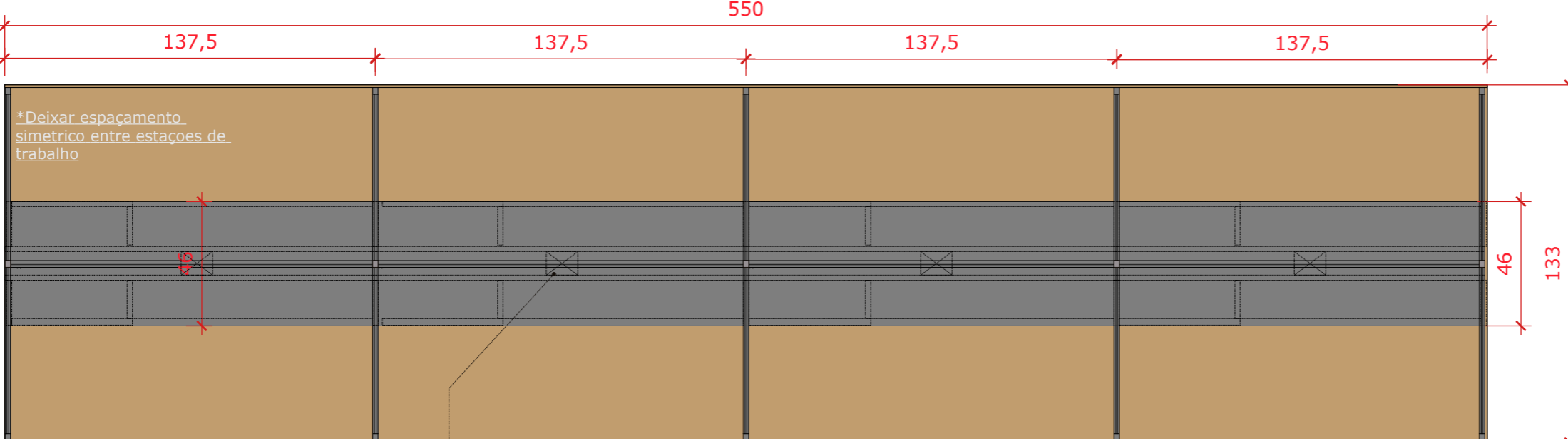

**PERFIL PADRÃO - MÓDULO MESAS**  
Escala: 1/10

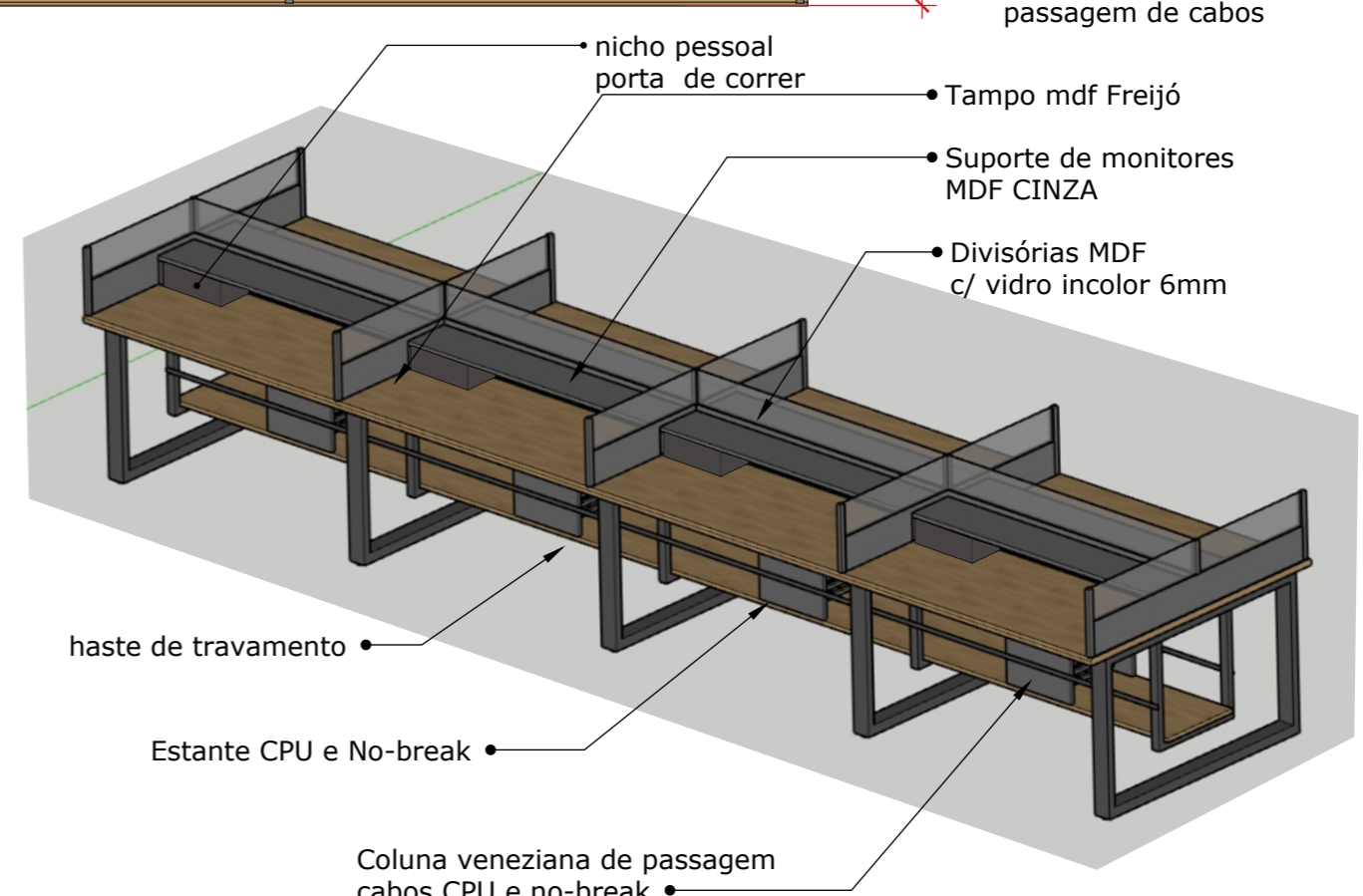

CONSULTAR O PROJETISTA NA DEFINIÇÃO DE TEXTURA DO MDF



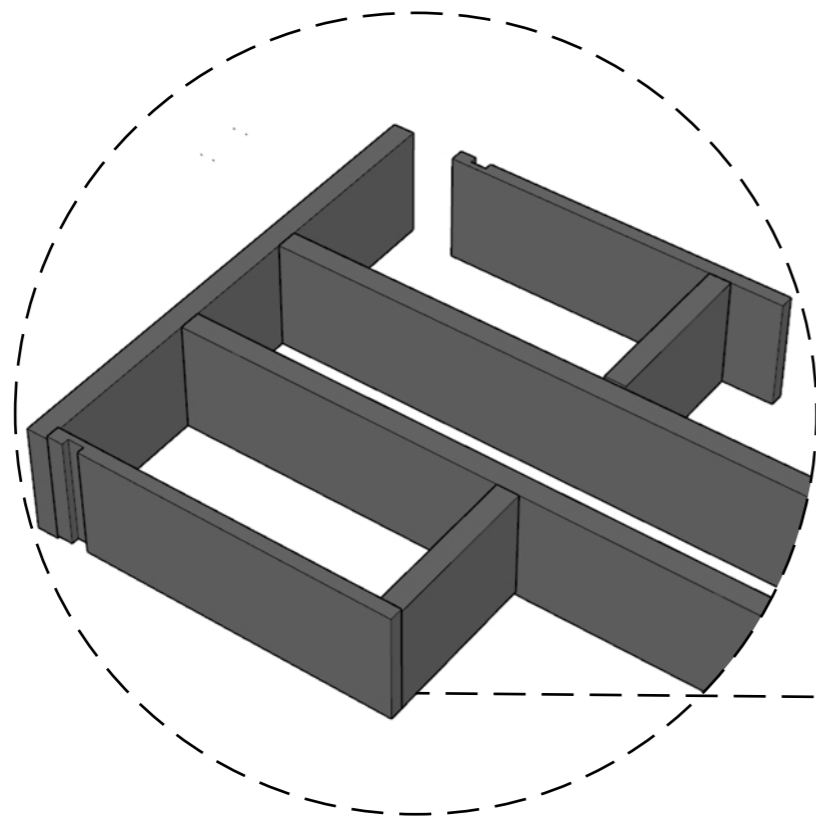

**NICHO PESSOAL COM PORTINHOLA DE CORRER**

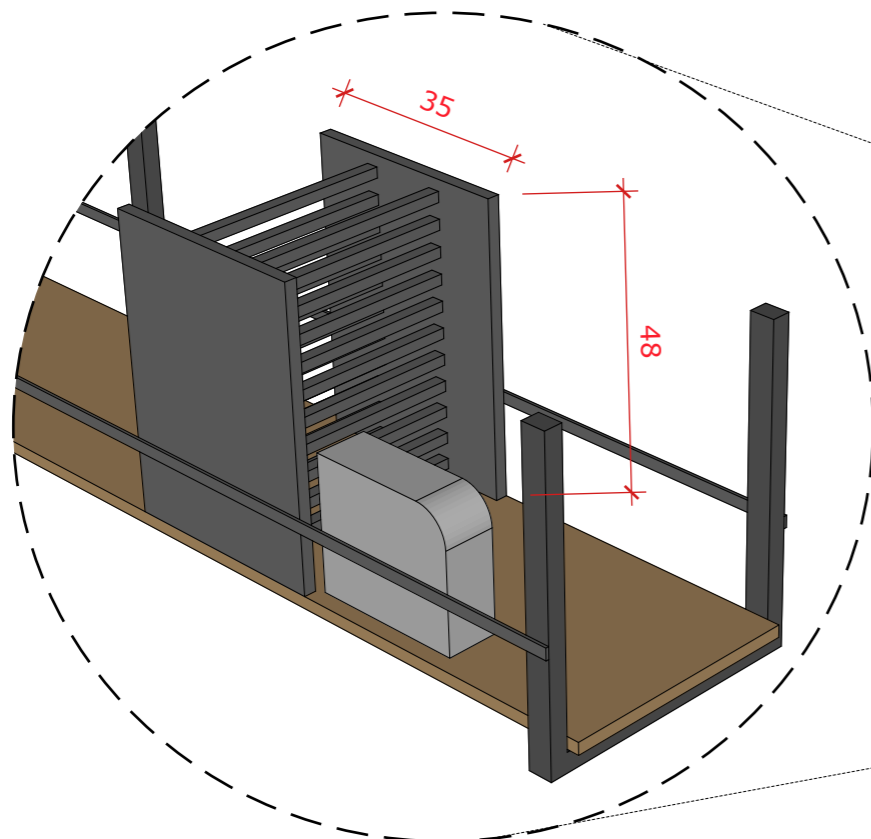

**COLUNA TÉCNICA DE PASSAGEM DE CABOS E ENCAIXE DE CPU E NO-BREAK**

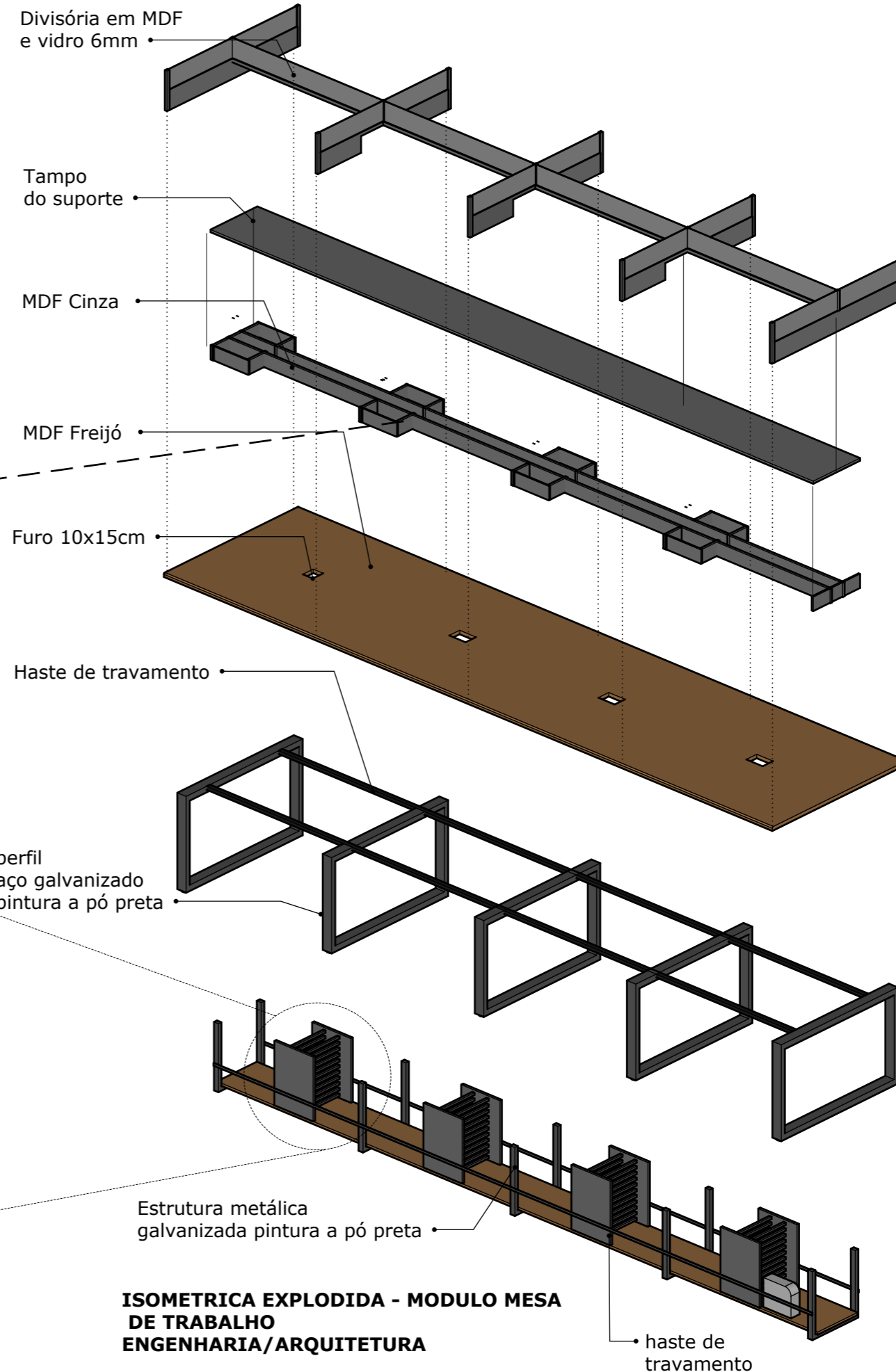

**ISOMETRICA EXPLODIDA - MODULO MESA DE TRABALHO ENGENHARIA/ARQUITETURA**

Divisória em MDF e vidro 6mm

Tampo do suporte

MDF Cinza

MDF Freijó

Furo 10x15cm

Haste de travamento

perfil aço galvanizado pintura a pó preta

Estrutura metálica galvanizada pintura a pó preta

haste de travamento



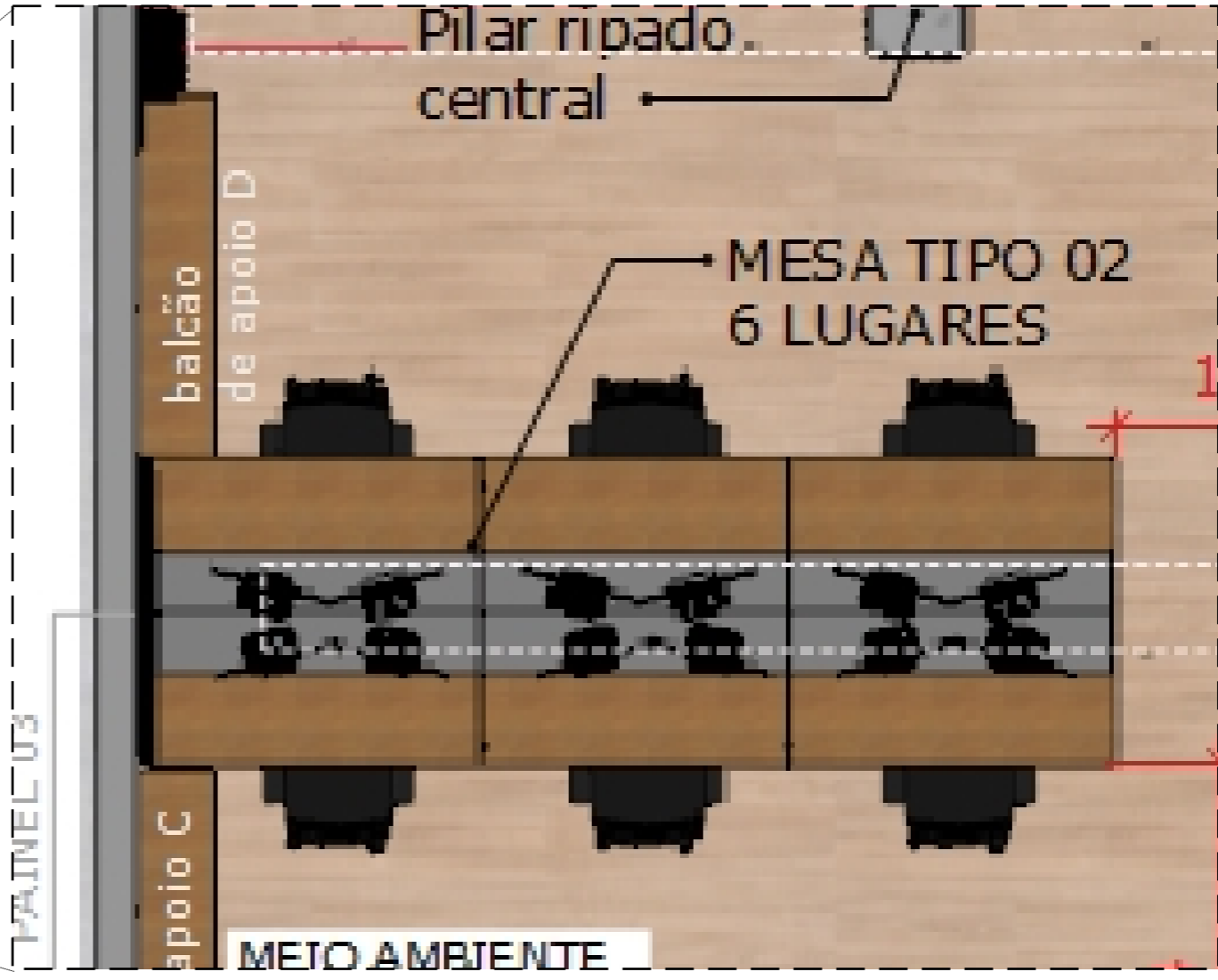
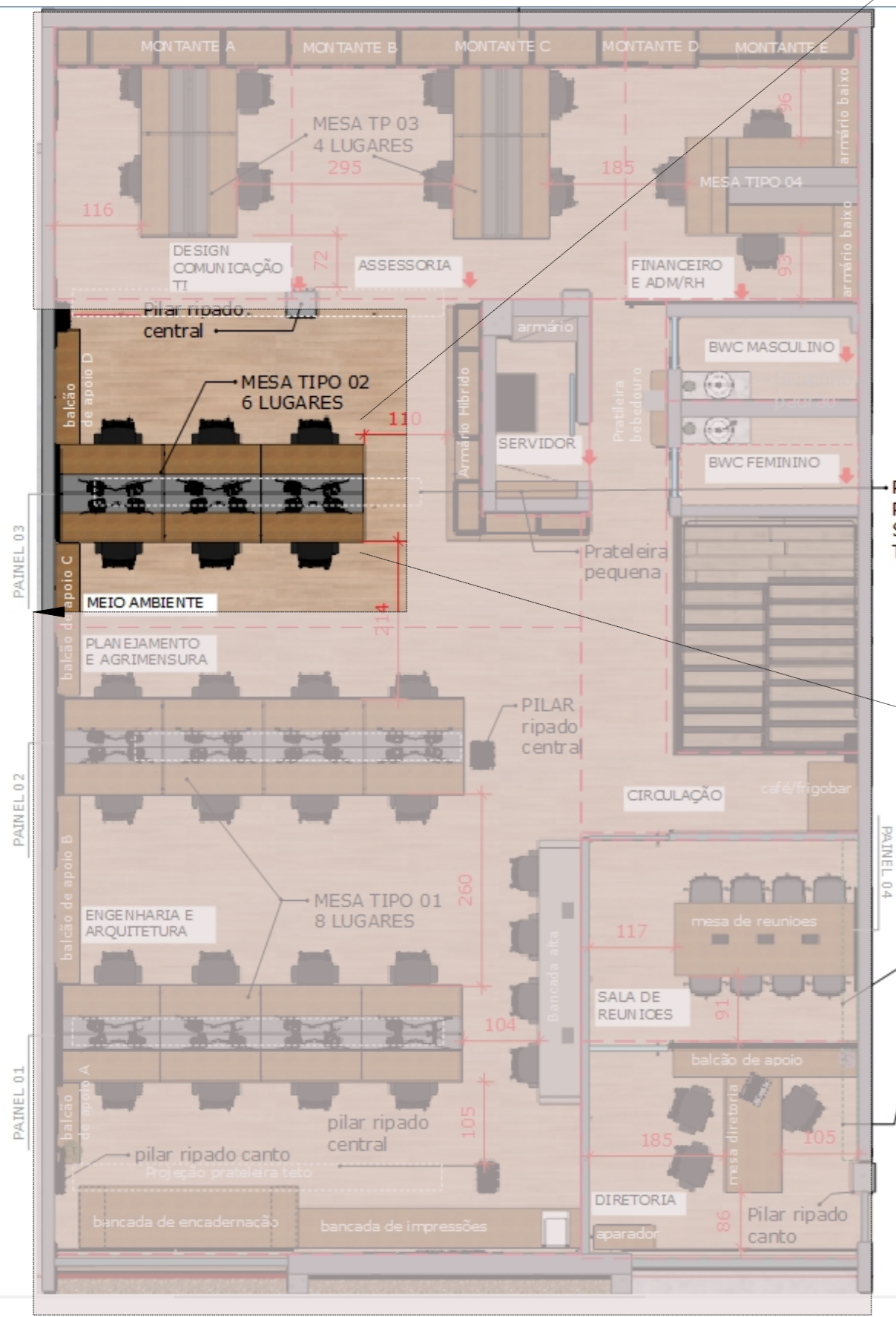



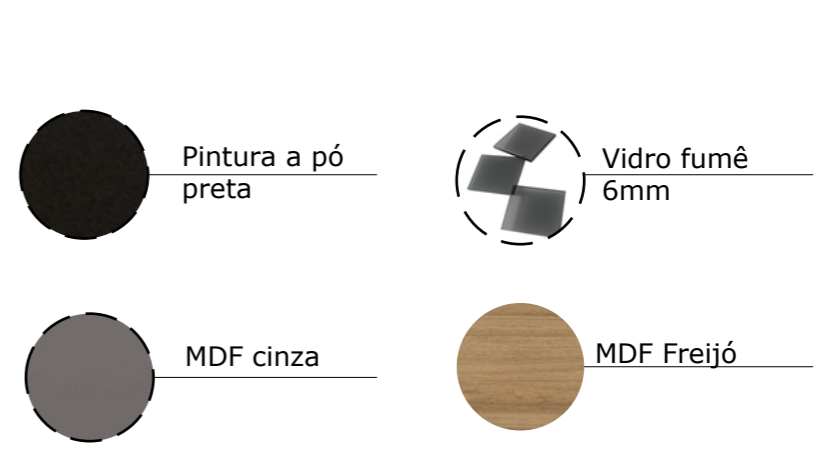
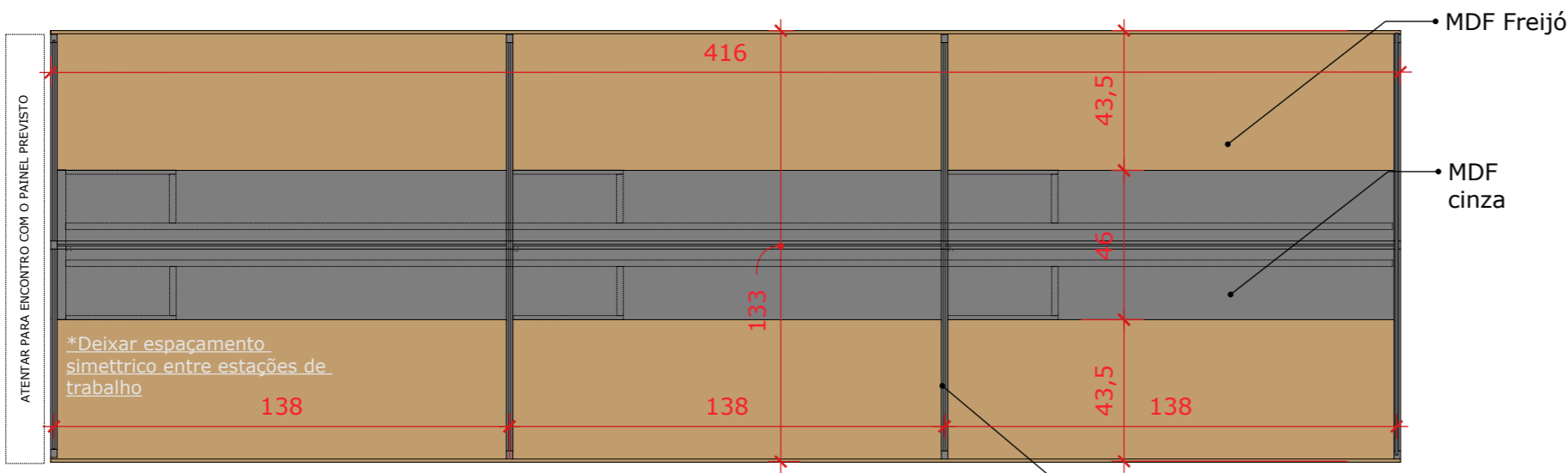

**PLANTA BAIXA - MESA MEIO AMBIENTE**

Escala: 1/20

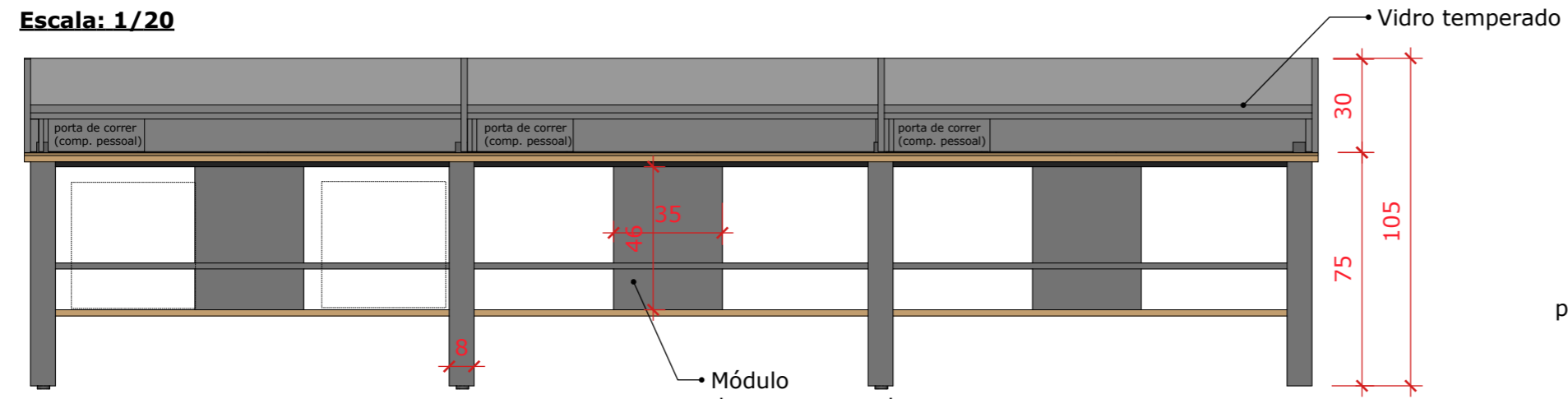

**VISTA FRONTAL- MESA MEIO AMBIENTE**

Escala: 1/20

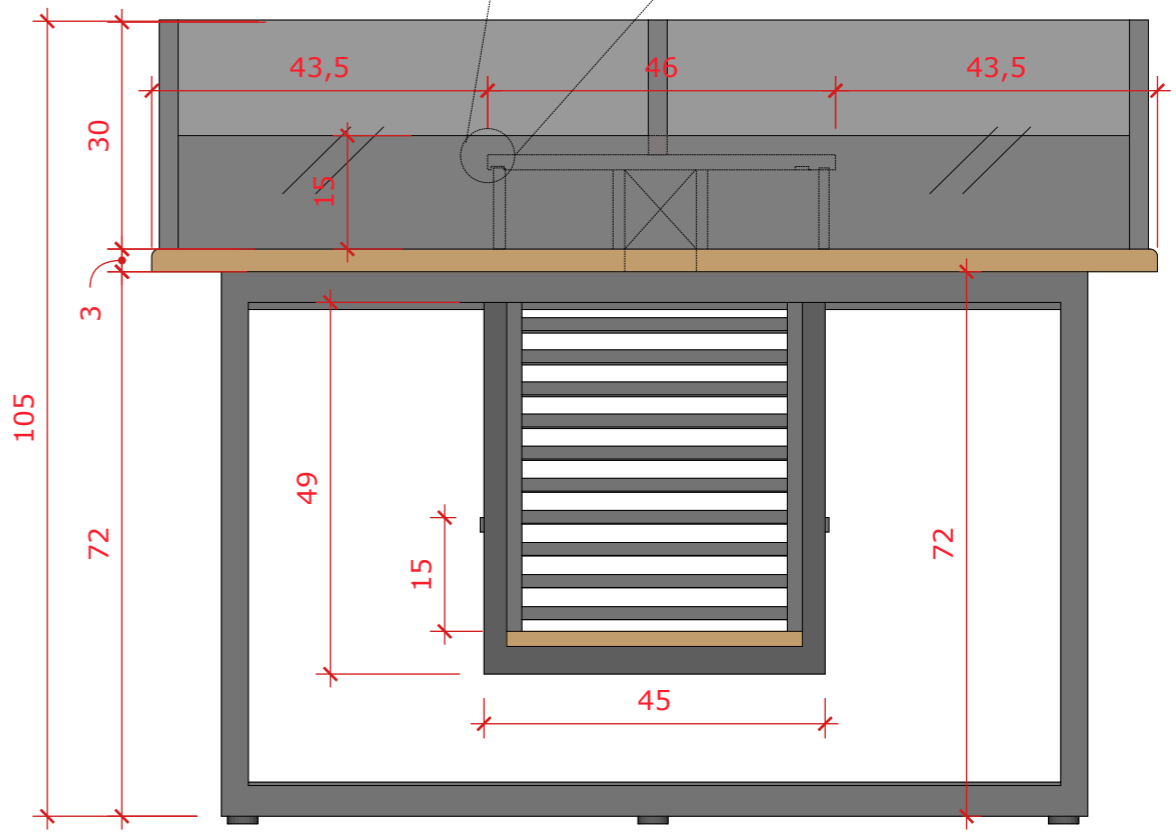
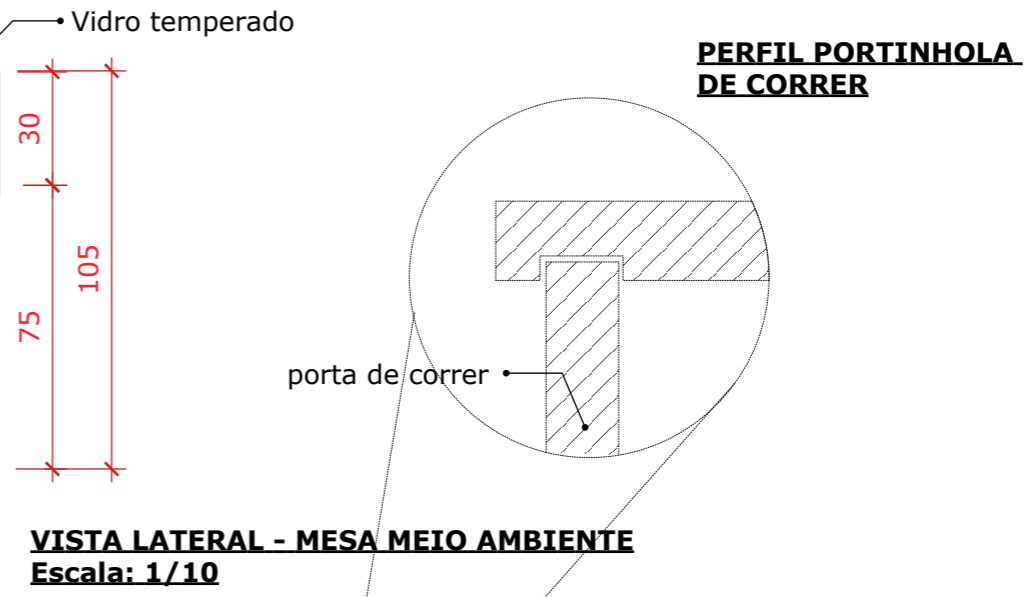
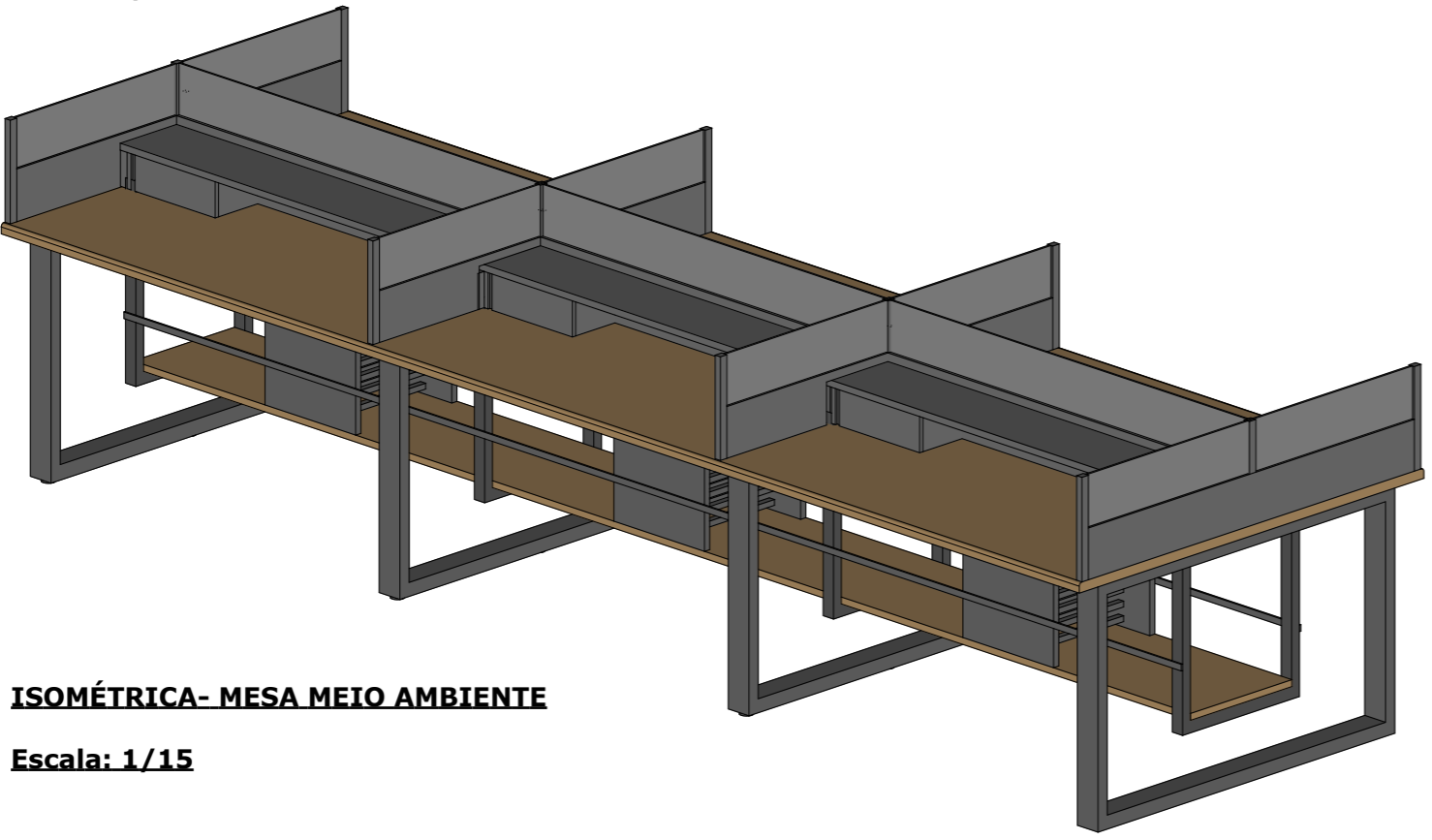



**COMUNICAÇÃO E ASSESSORIA**  
**MESA DE TRABALHO TIPO 03**

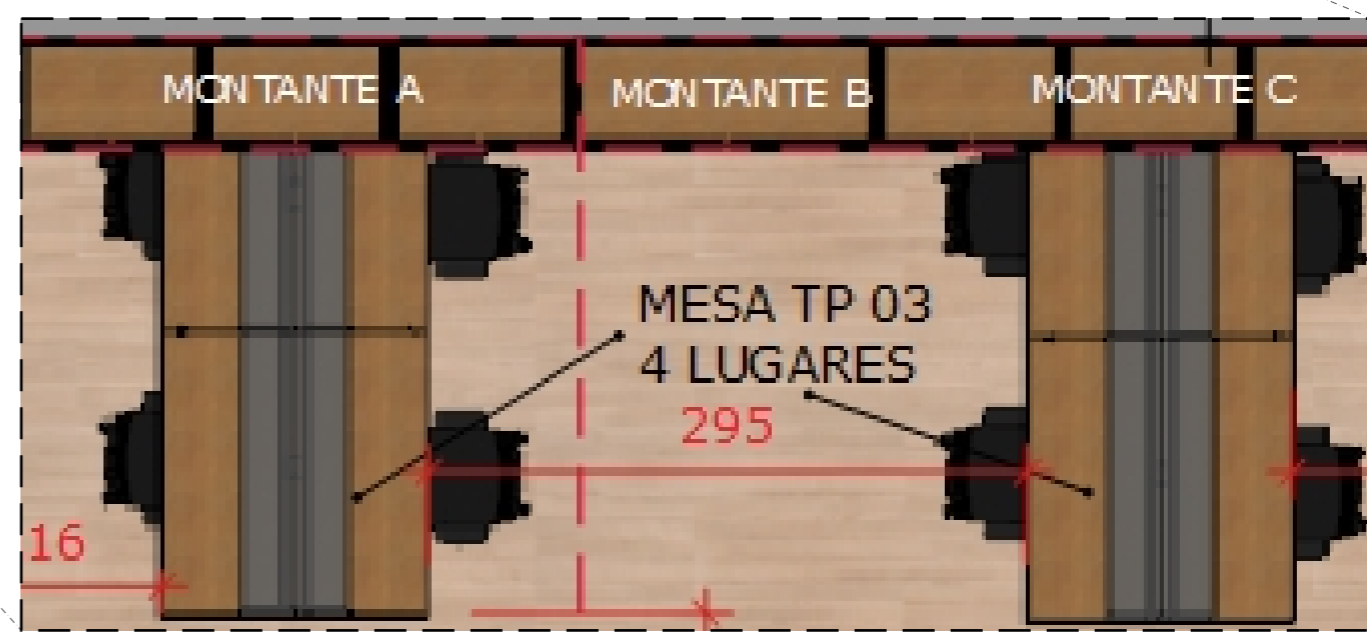
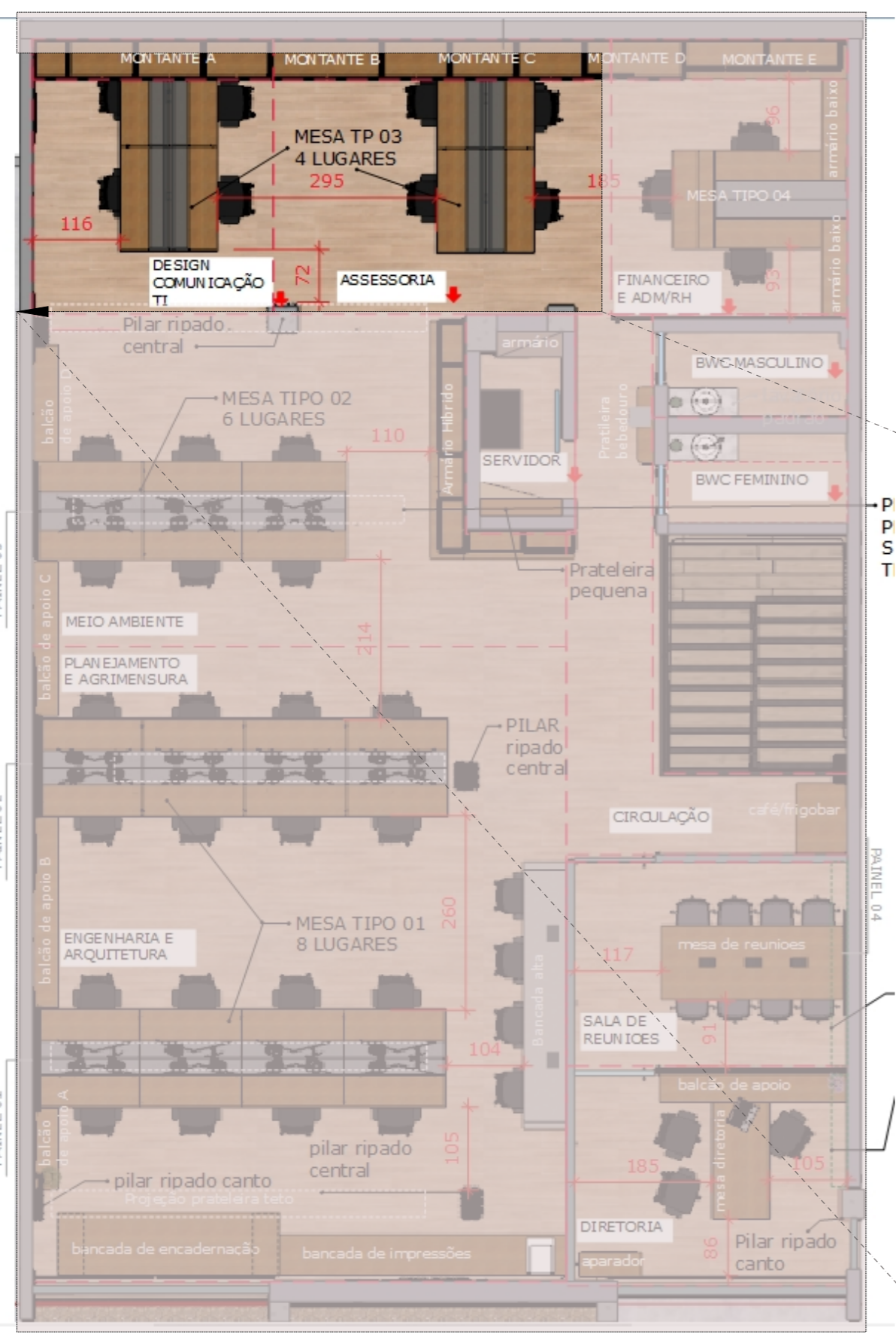



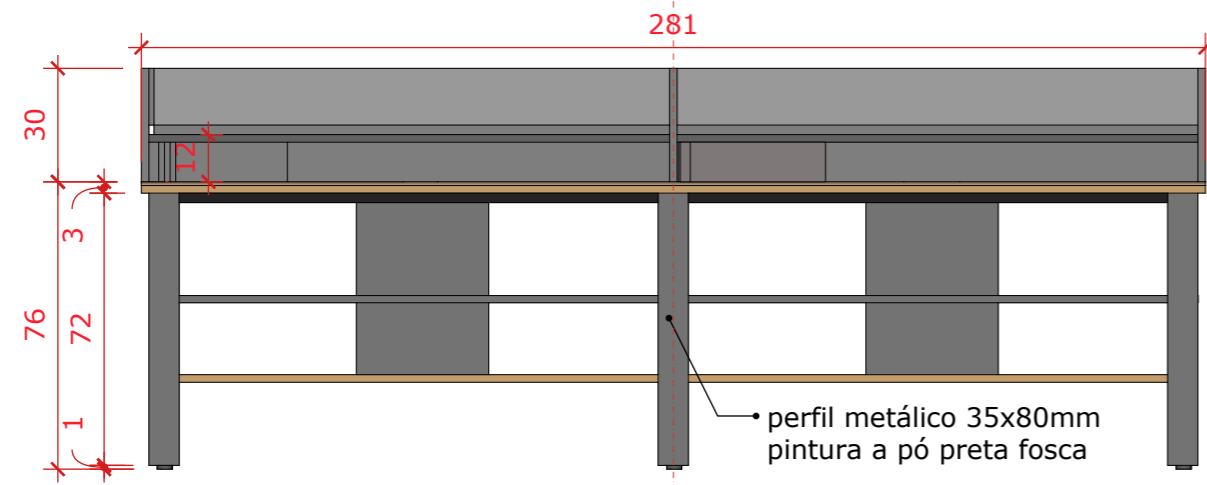

**VISTA FRONTAL - MESA DE TRABALHO TIPO 03**  
Escala: 1/20

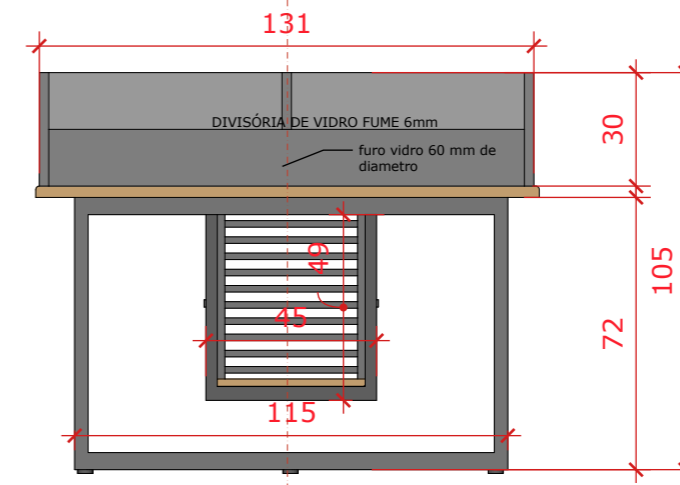

**VISTA FRONTAL - MESA DE TRABALHO TIPO 03**  
Escala: 1/20

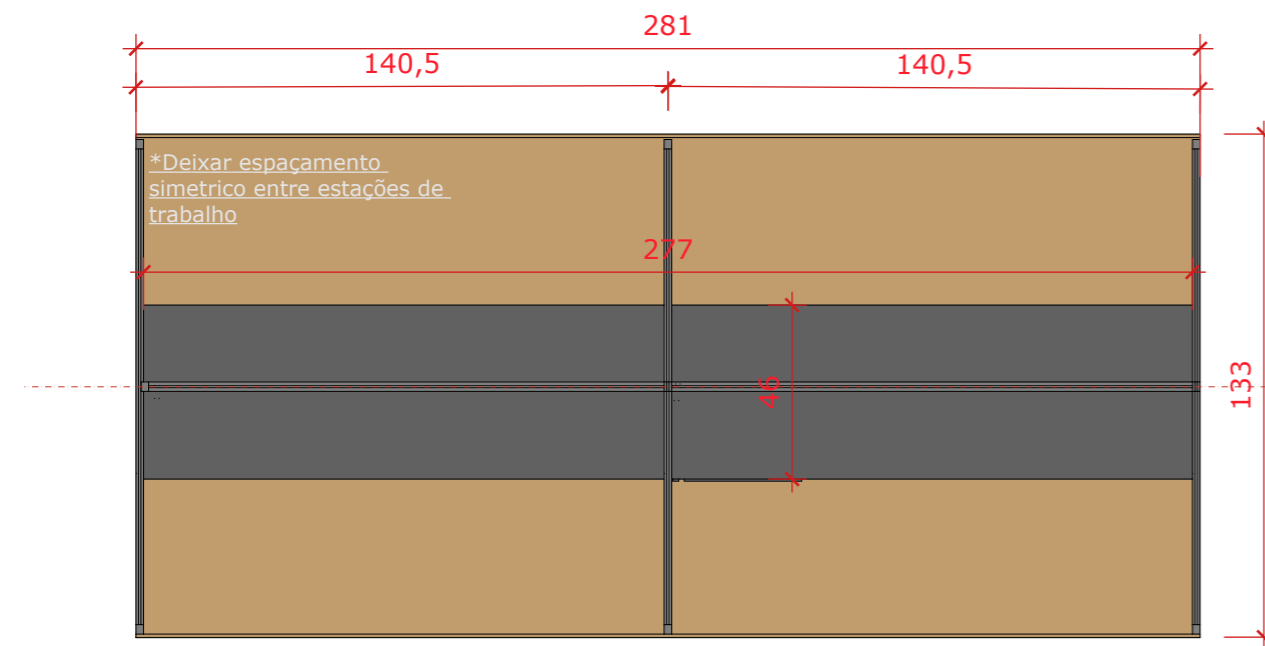

**PLANTA BAIXA - MESA MEIO AMBIENTE**  
Escala: 1/20

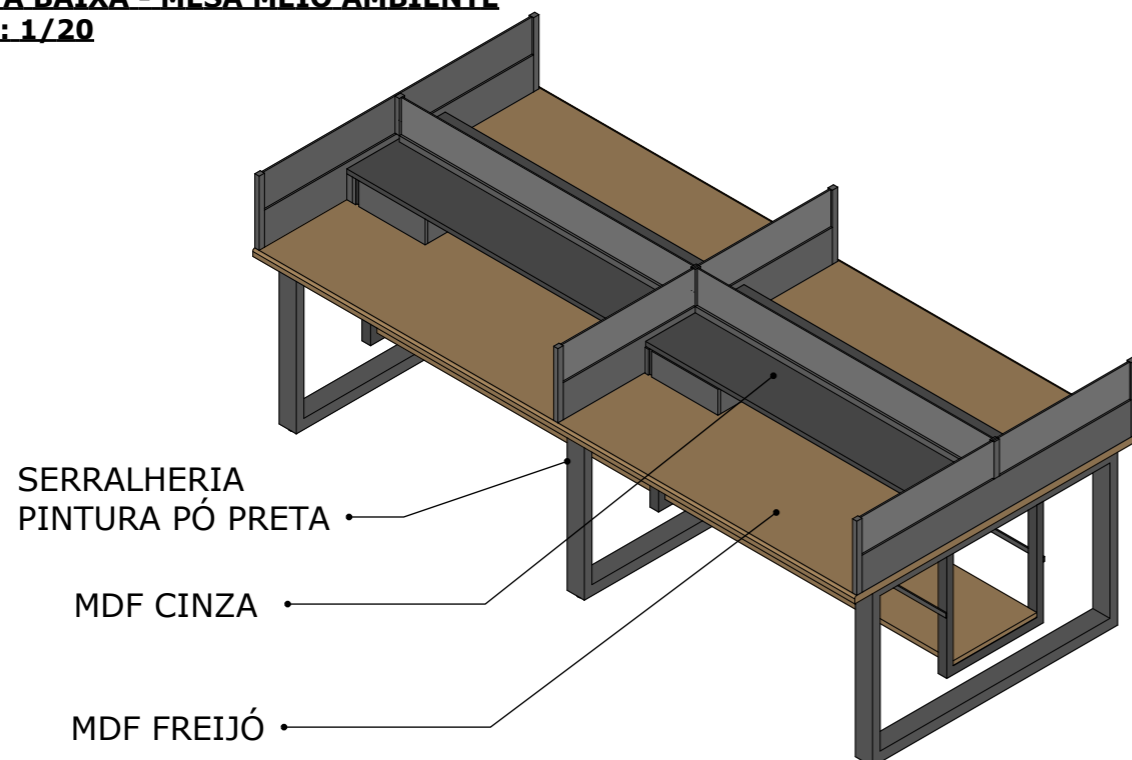
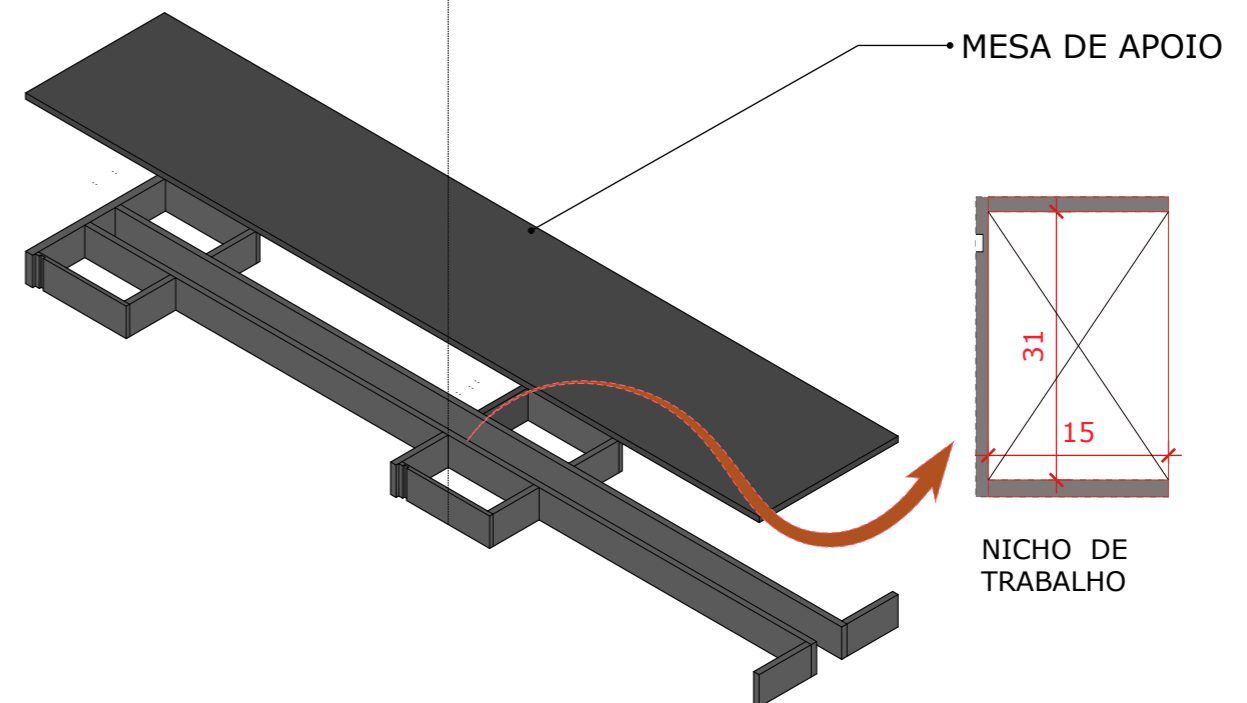
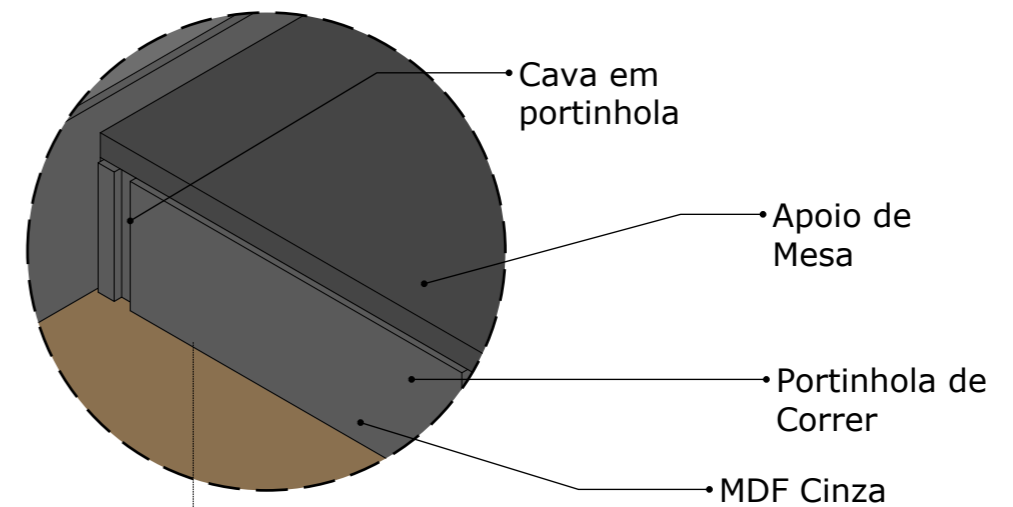



**FINANCEIRO/ADM**  
**CONJUNTO DE MESA DE TRABALHO**  
**TIPO 04**

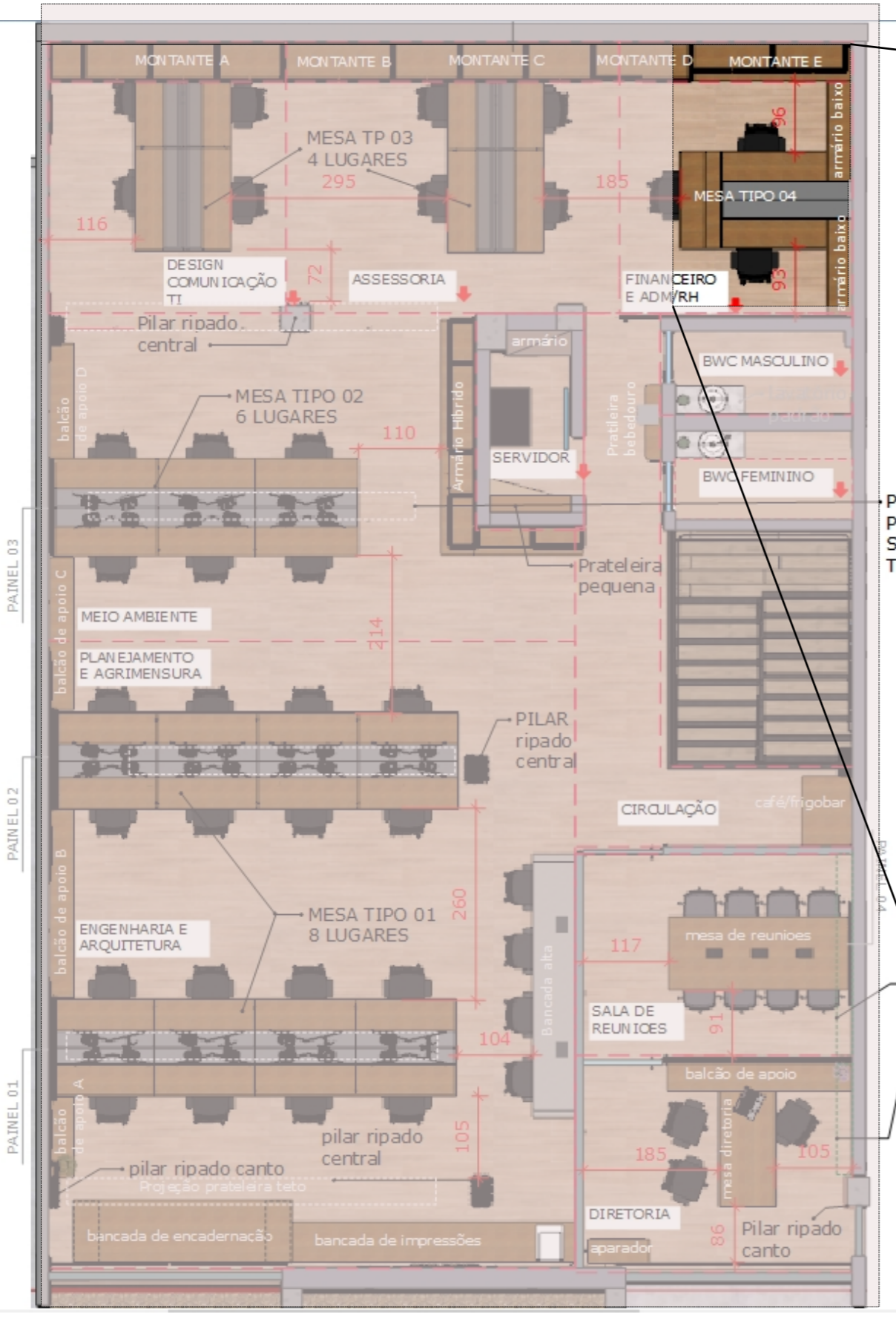

P  
P  
S  
T



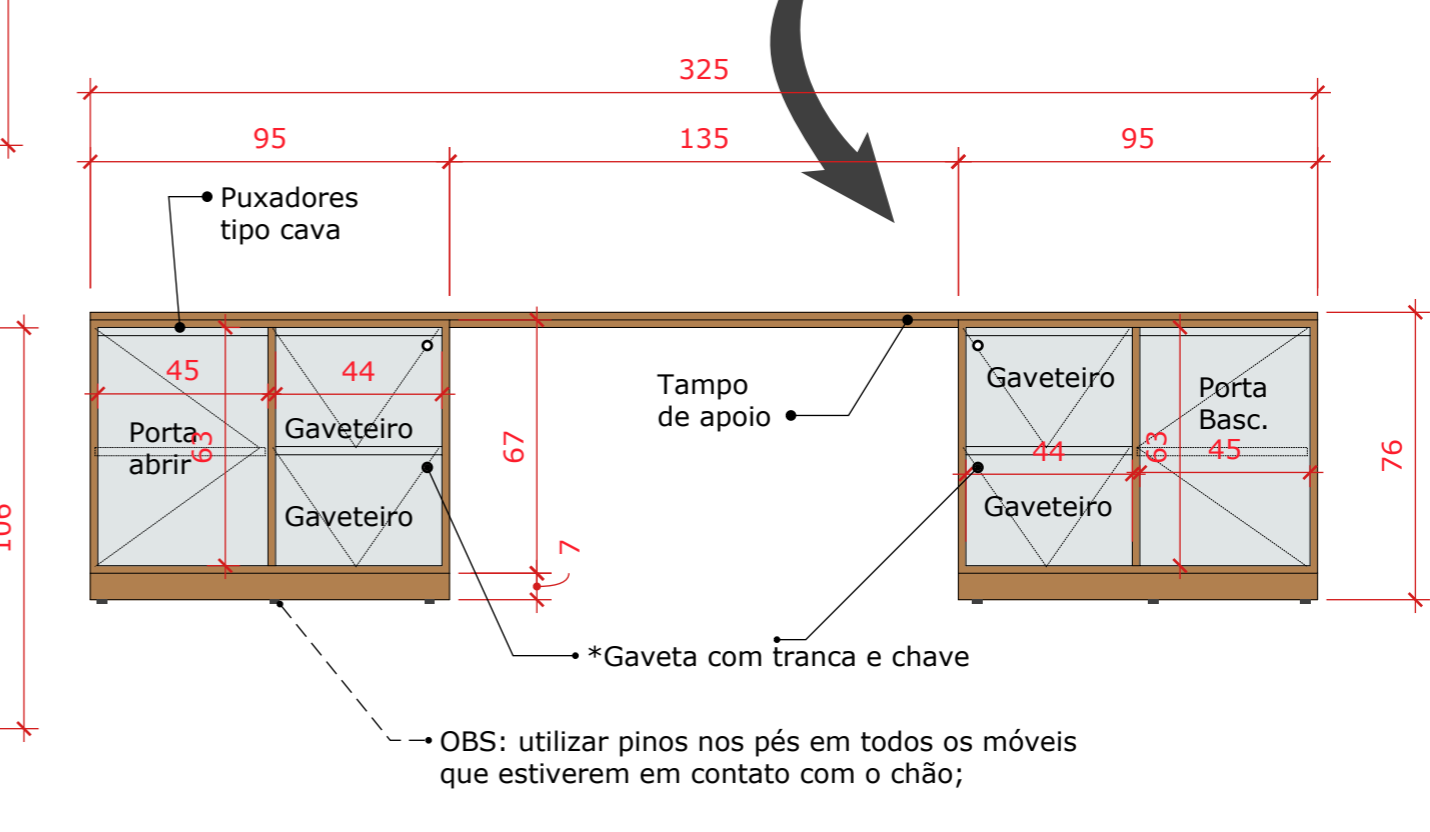
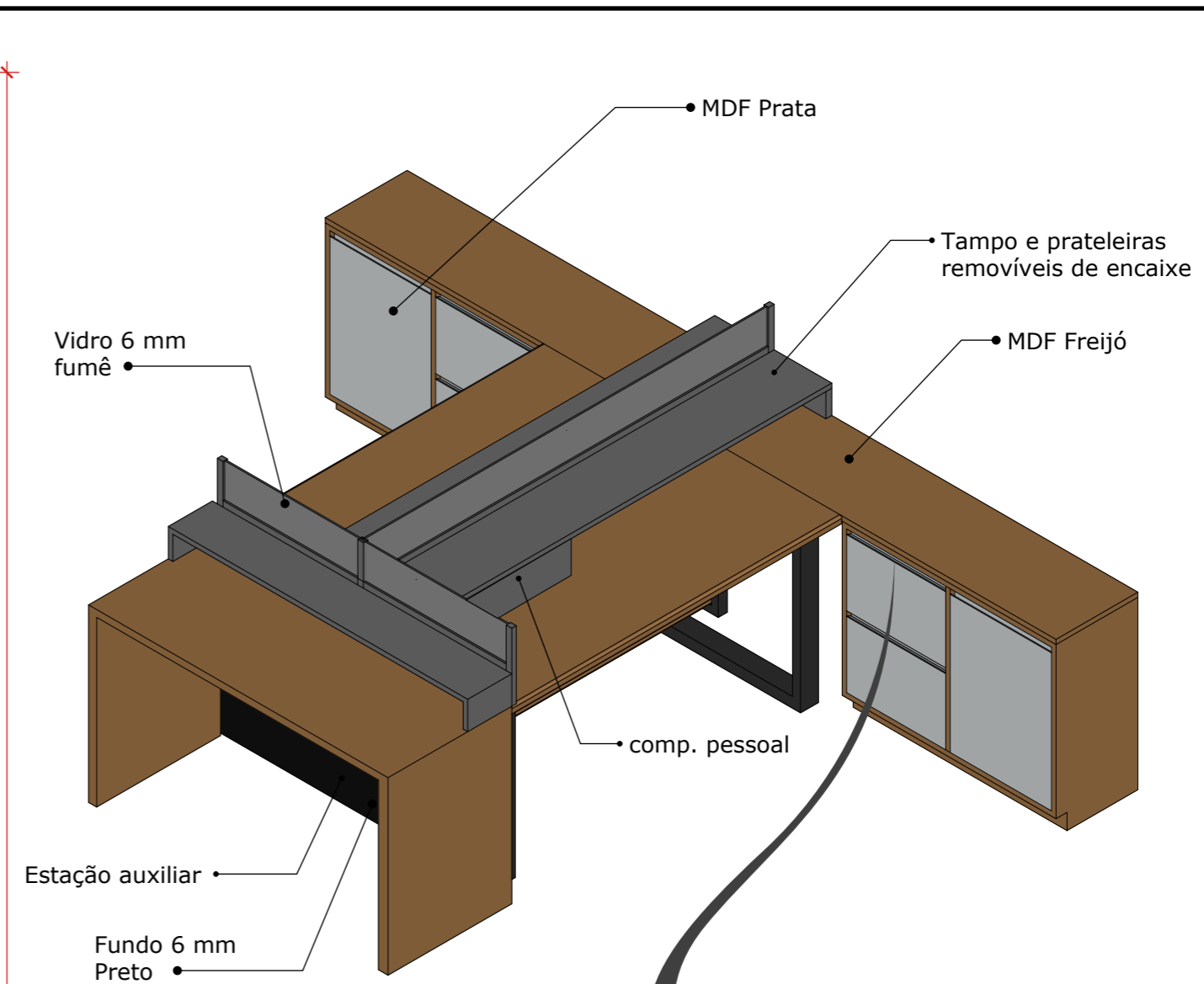
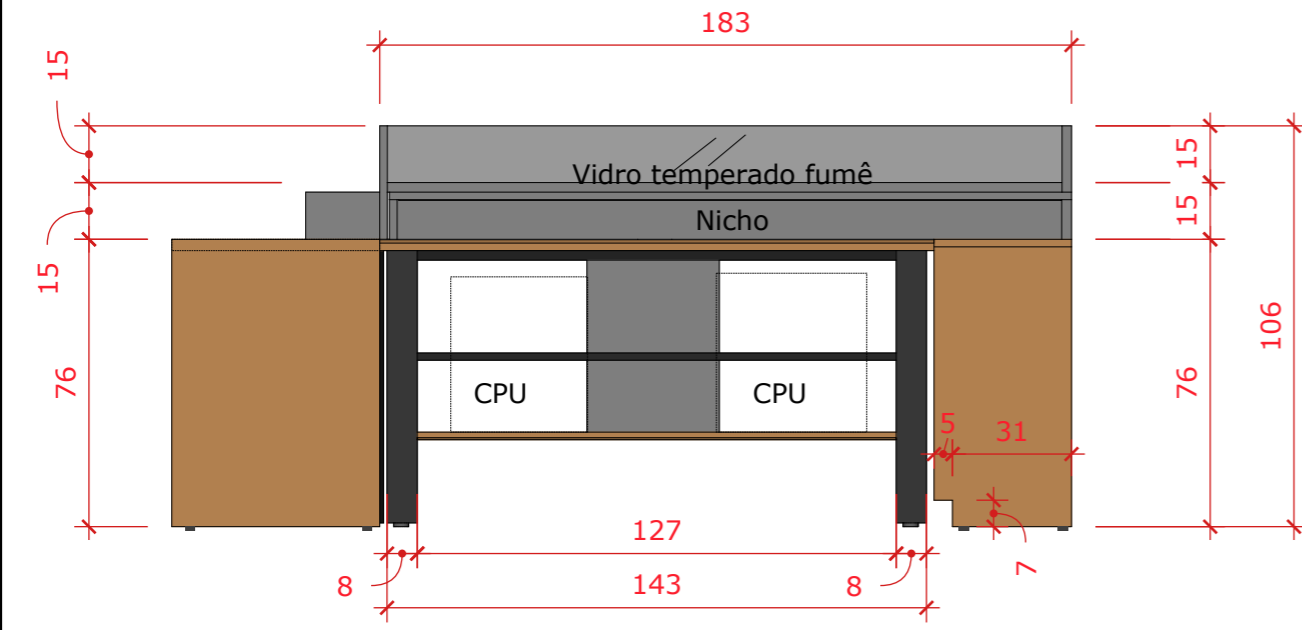
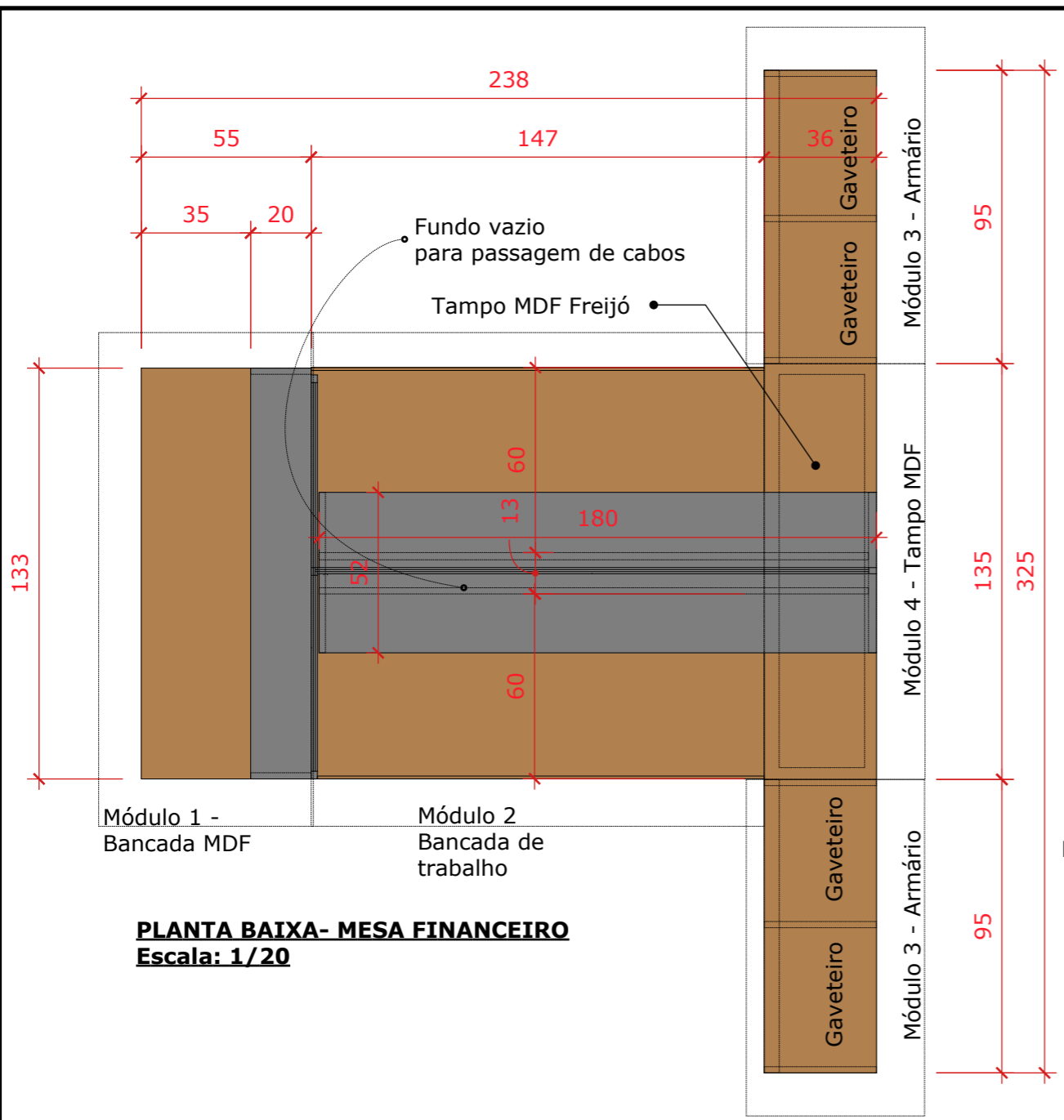

CONSULTAR O PROJETISTA NA DEFINIÇÃO DE TEXTURA DO MDF

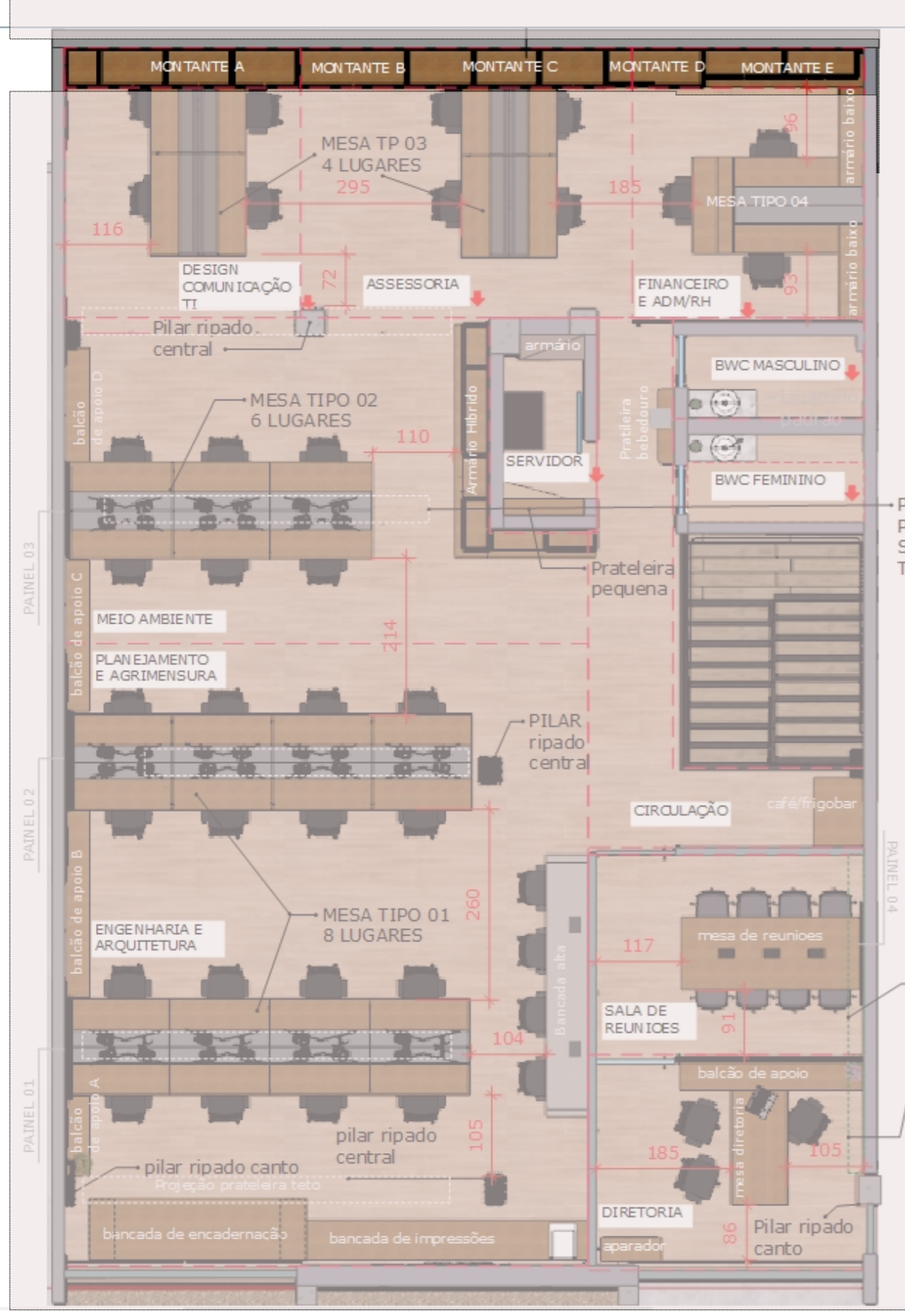



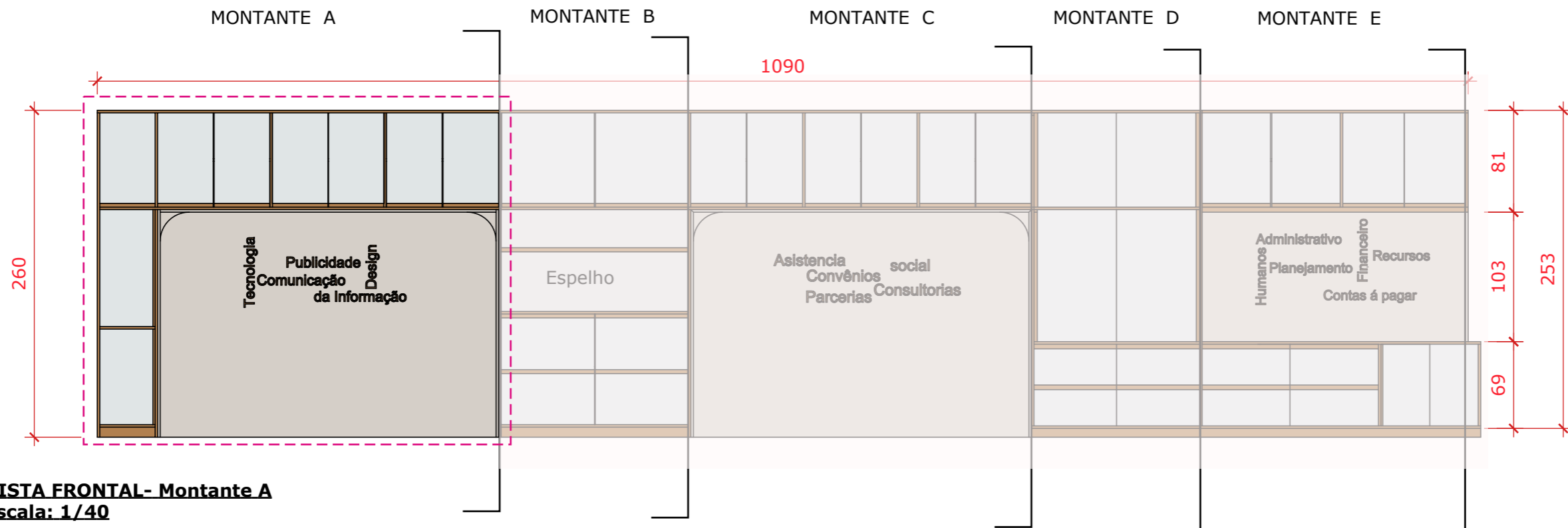

**VISTA FRONTAL- Montante A**  
Escala: 1/40

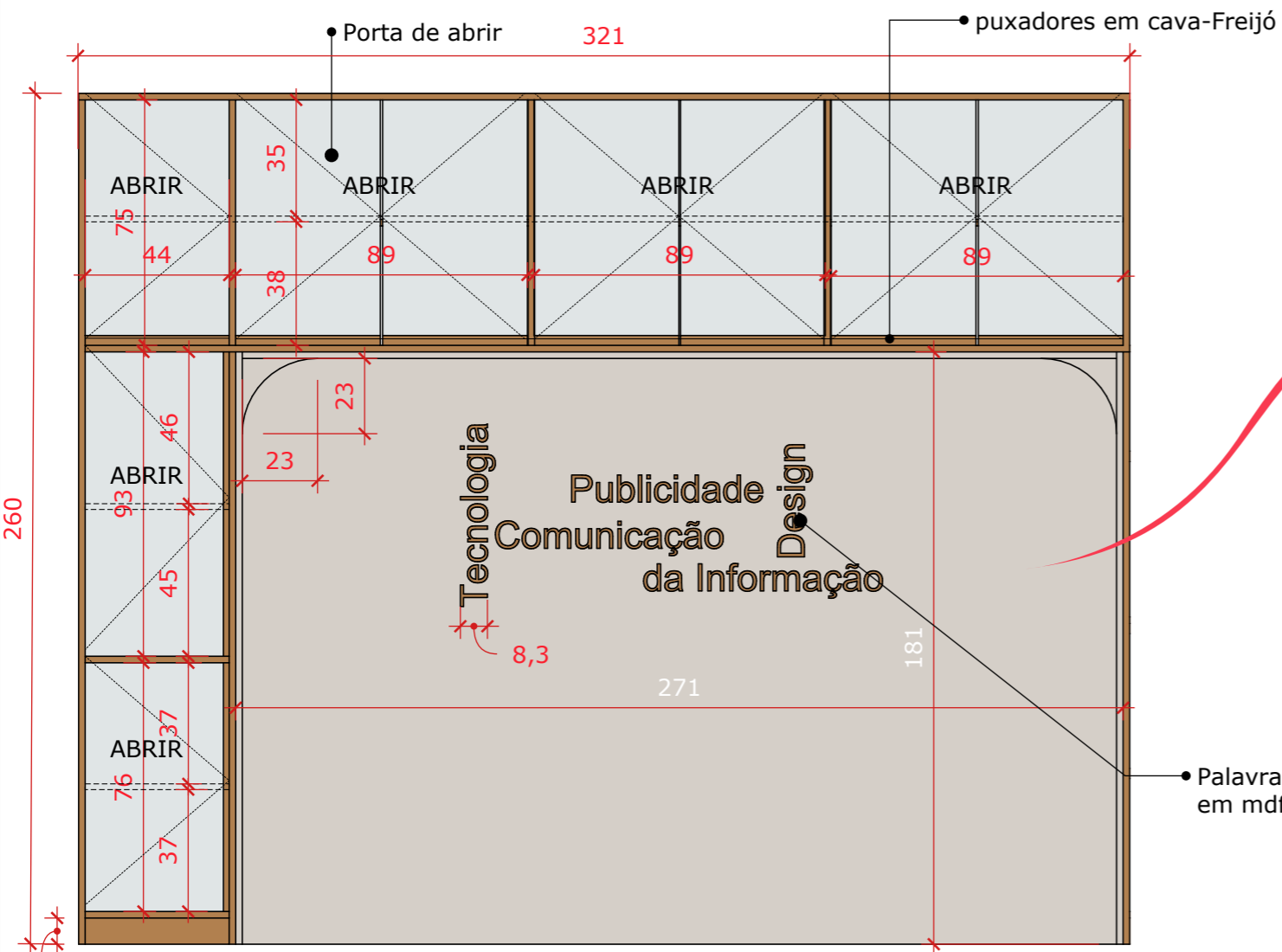

**VISTA FRONTAL- Montante A**  
Escala: 1/40

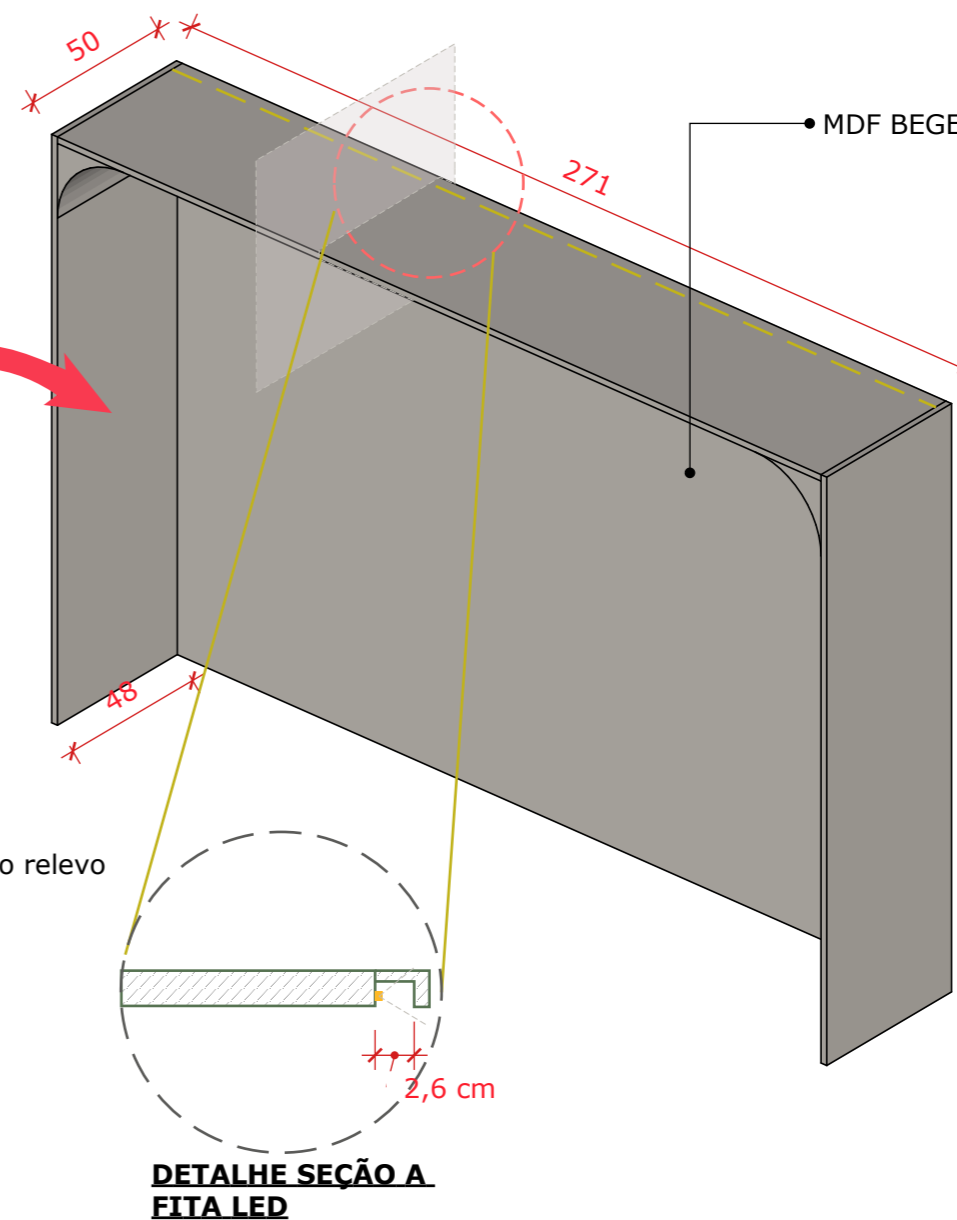

**DETALHE SEÇÃO A**  
**FITA LED**



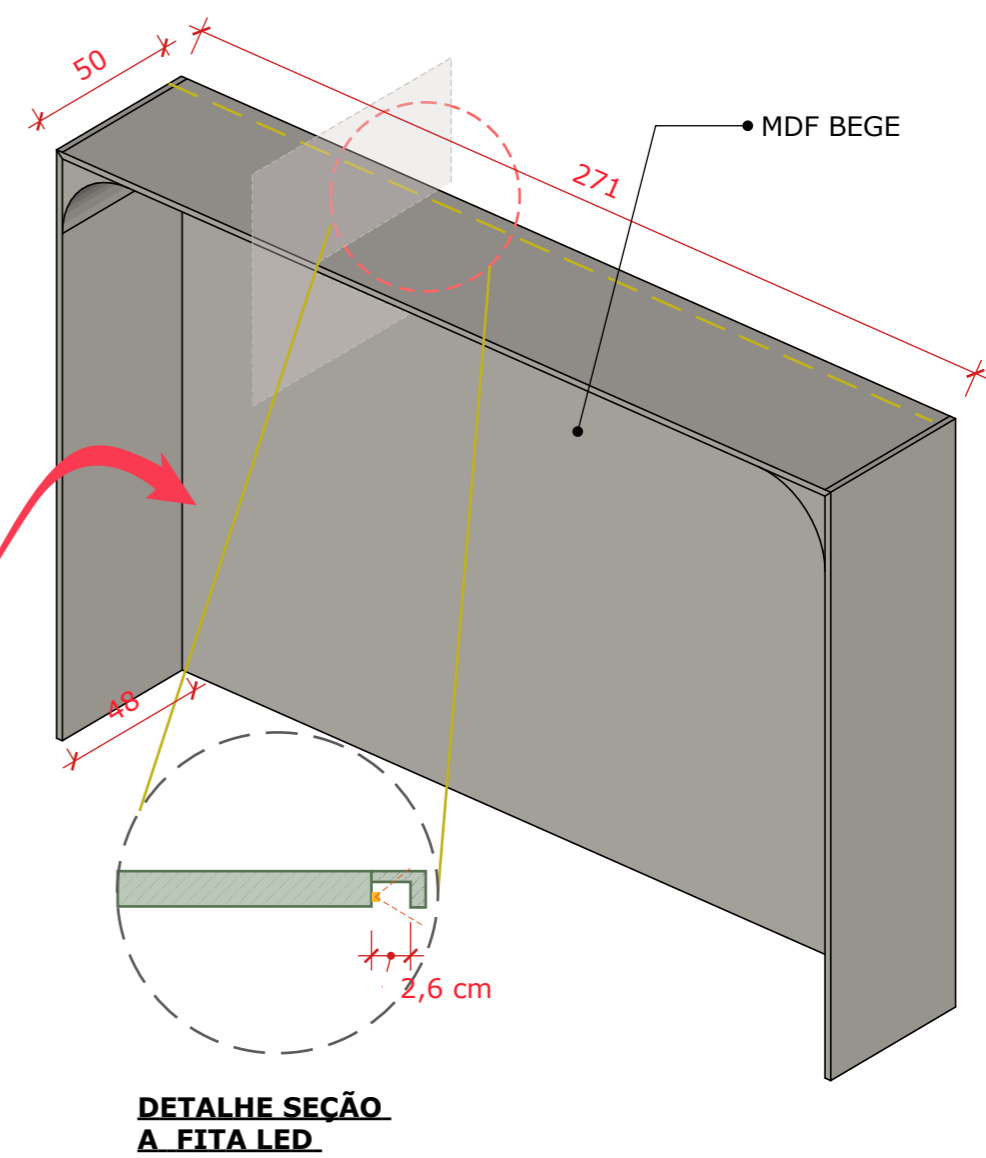
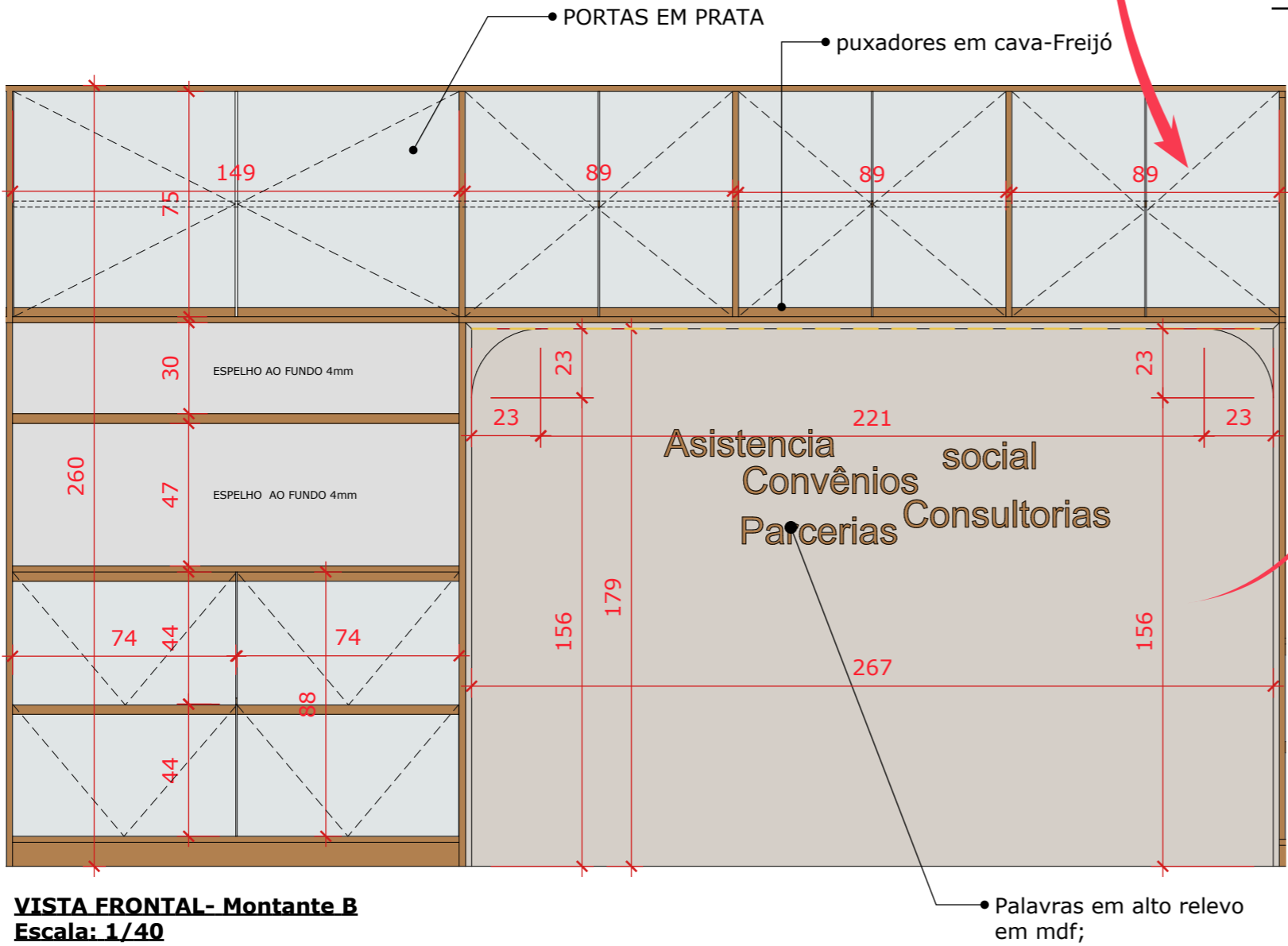
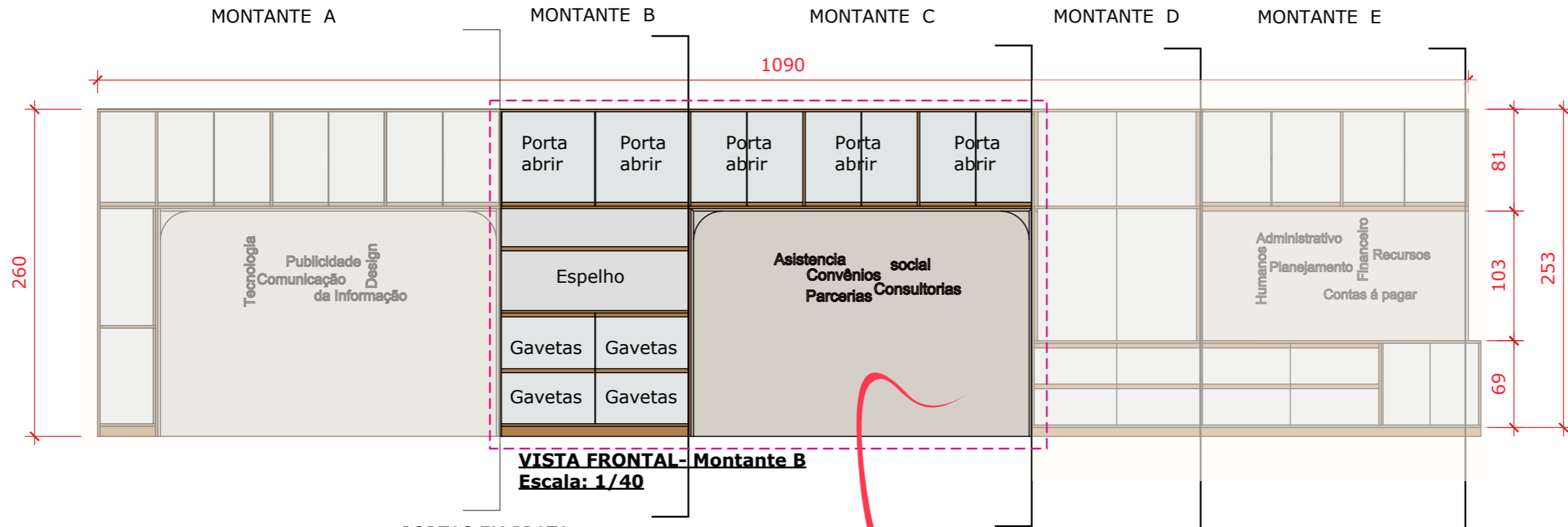



**ADMINISTRATIVO  
 ARMÁRIO DE ARQUIVOS  
 MONTANTE D e E**

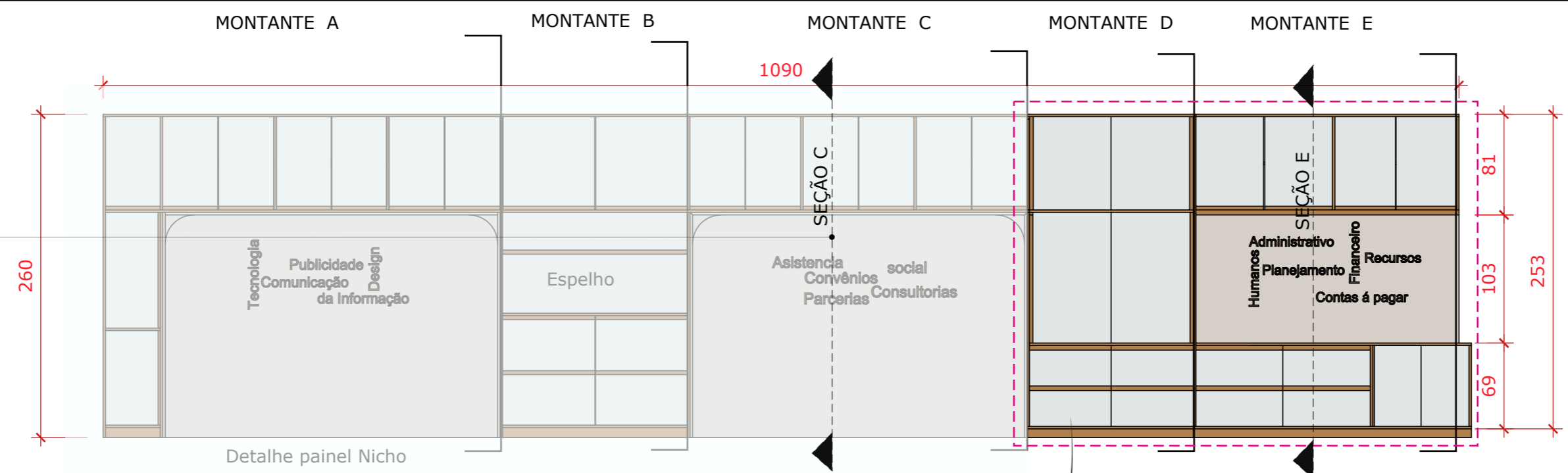

Detalhe painel Nicho

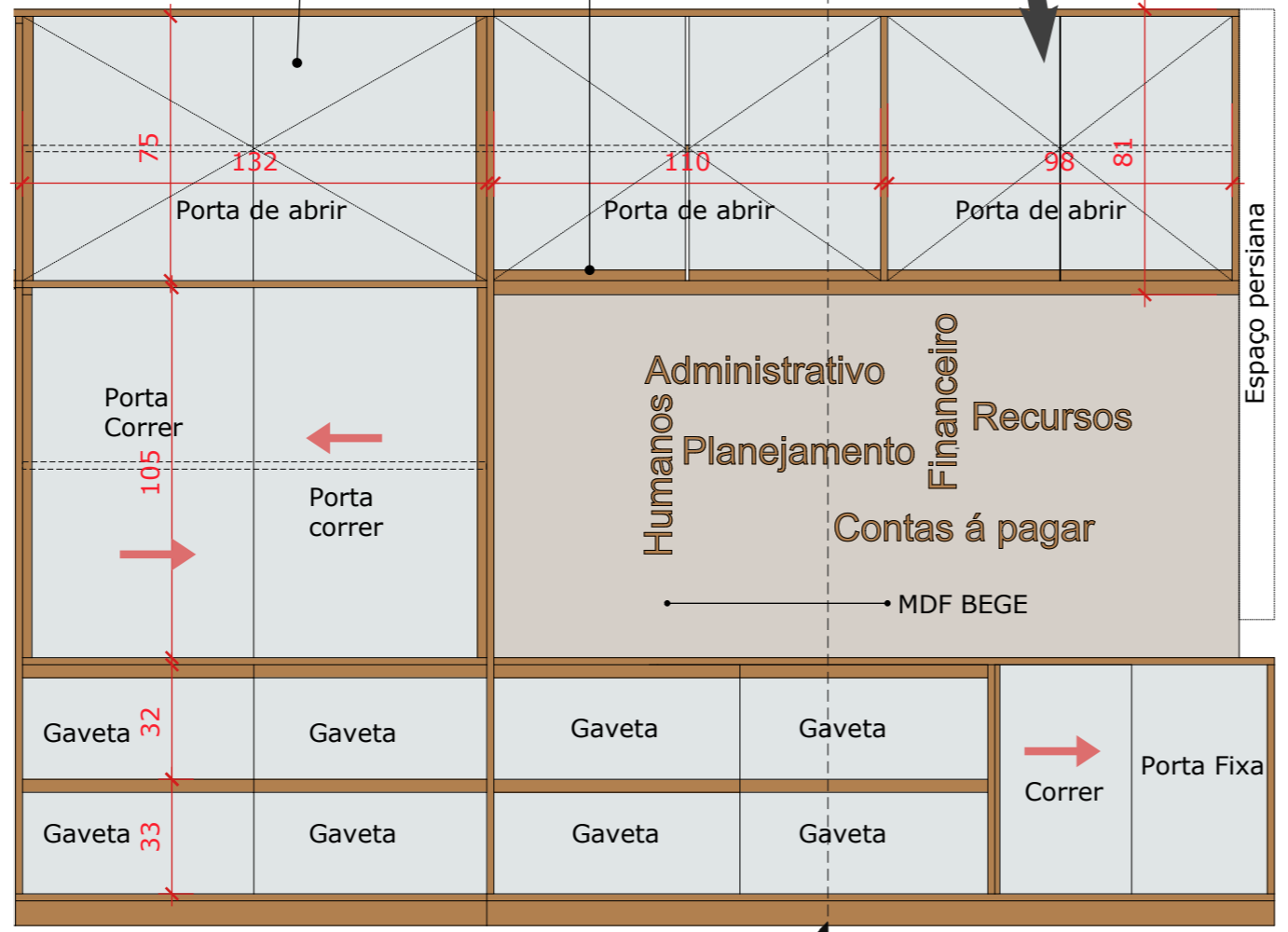
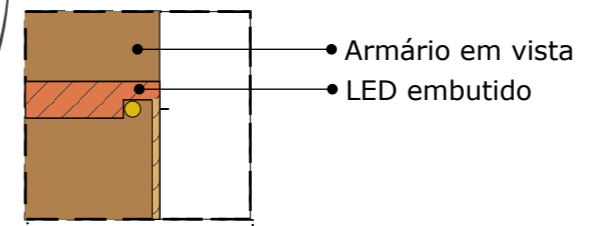
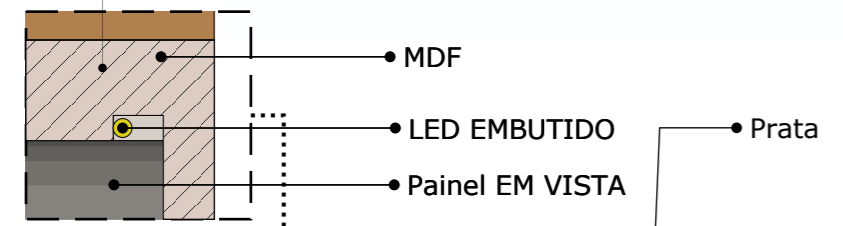

**VISTA ARMARIO MONTANTE D e E**  
 Escala: 1/20

**Seção CC'**  
 Escala: 1/20

SEÇÃO C

SEÇÃO E

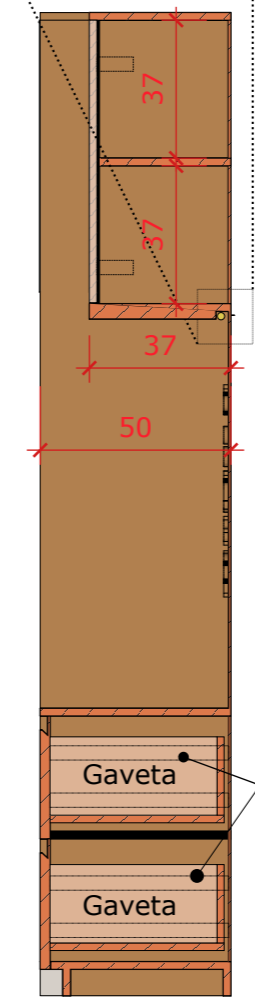

**Seção EE'**  
 Escala: 1/20

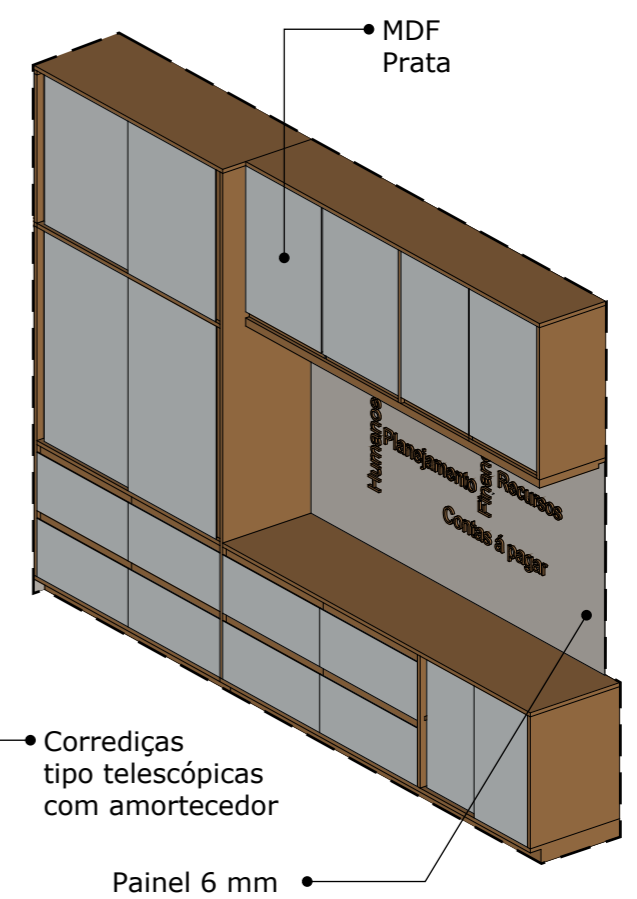

**ISOMETRICA ARMARIO MODULO D e E**  
 Escala: 1/20



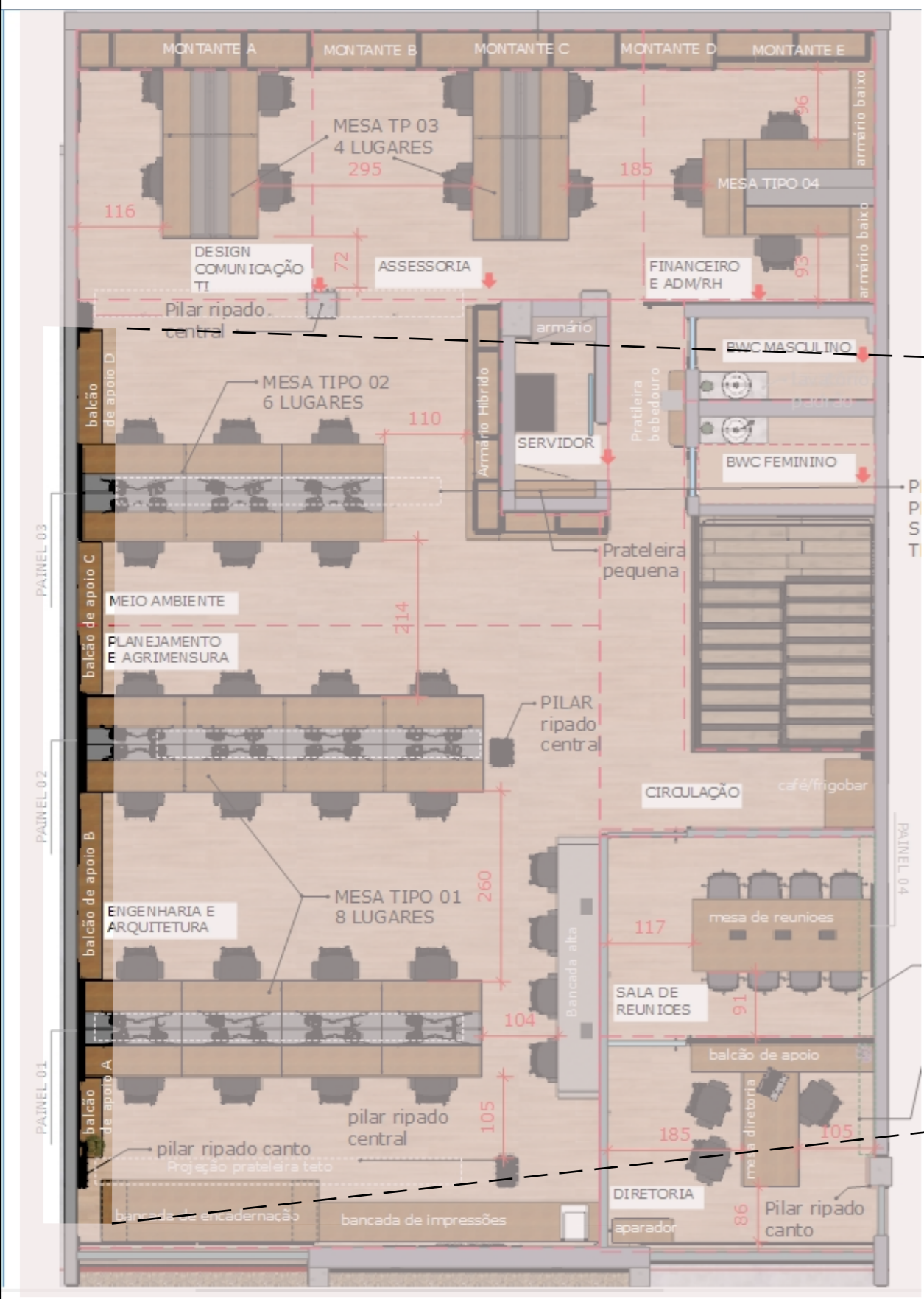

BALCÃO DE APOIO

BALCÃO DE APOIO

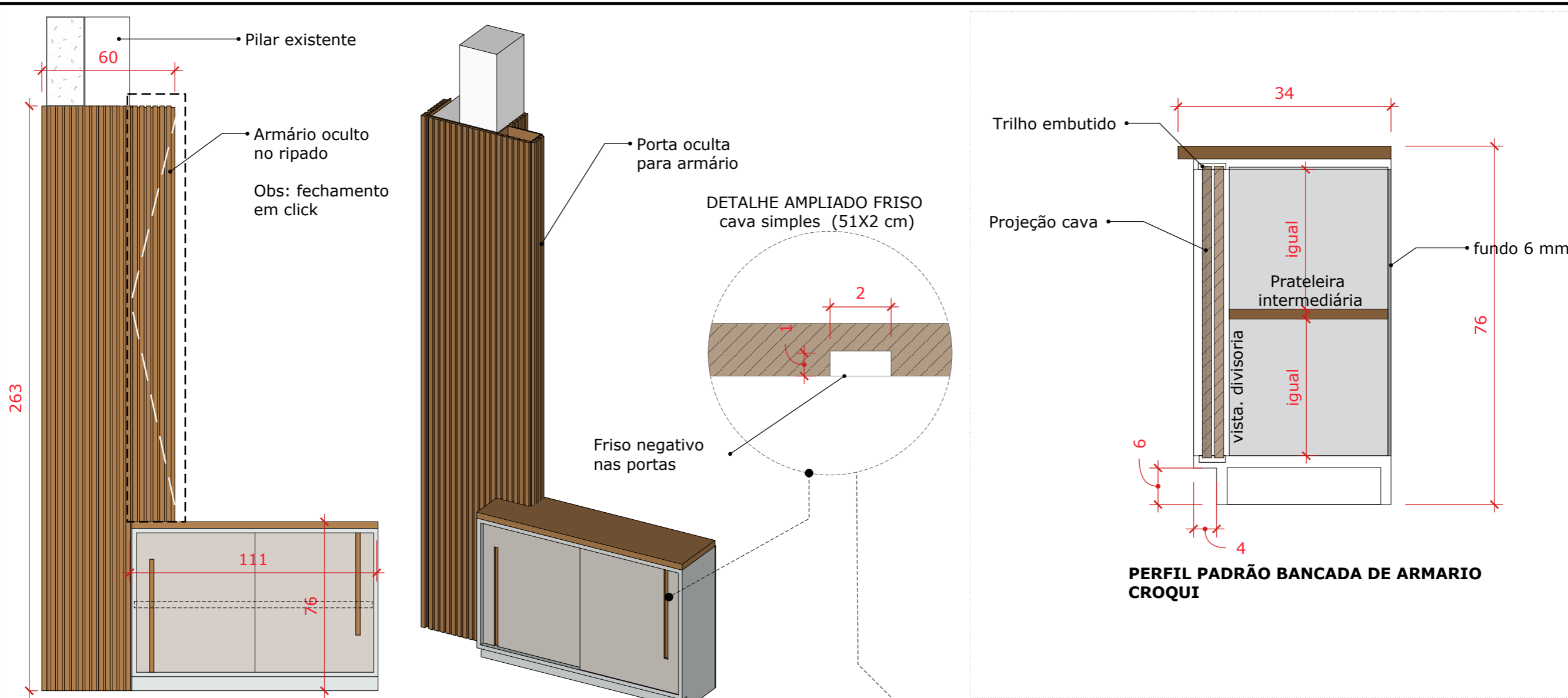

**VISTA FRONTAL RIPADO E Balcão de Apoio A**  
Escala: 1/20

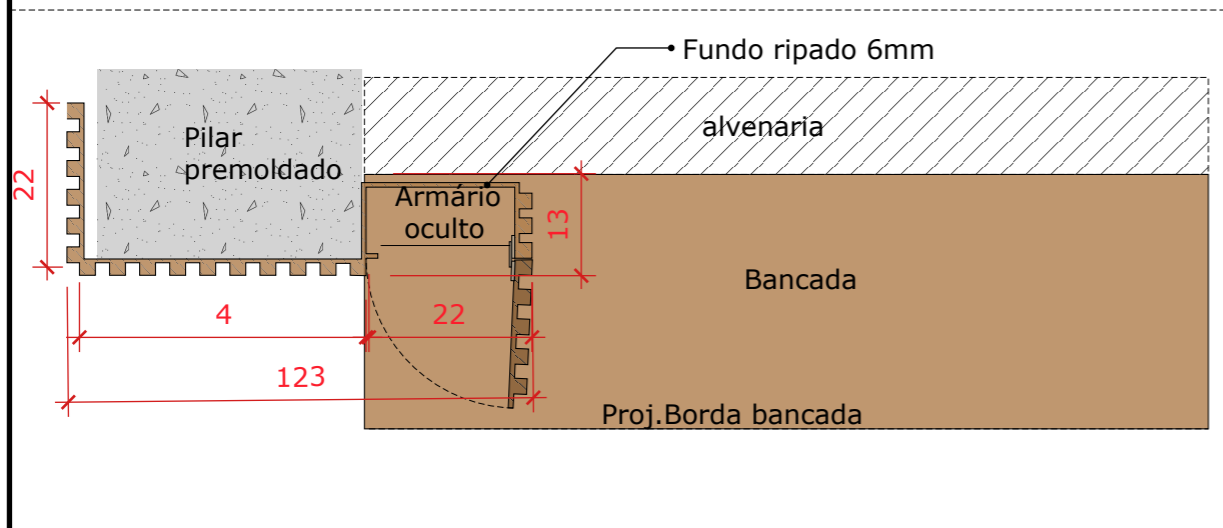

**PLANTA BAIXA - RIPADO E Balcão de Apoio**  
Escala: 1/10

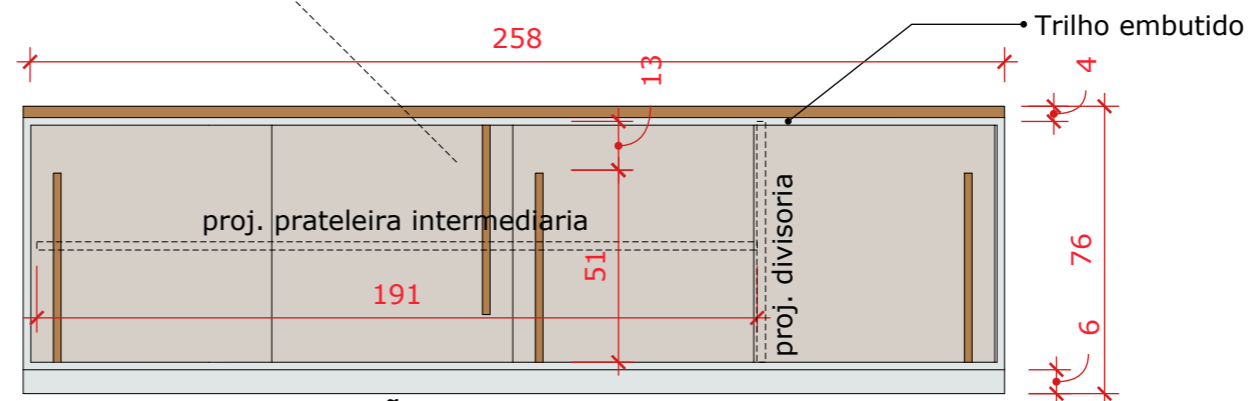

**VISTA FRONTAL - Balcão de Apoio B**  
Escala: 1/10

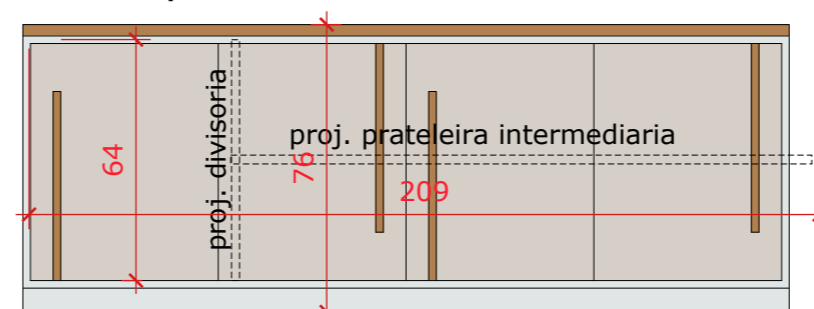

**VISTA FRONTAL - Balcão de Apoio C**  
Escala: 1/10

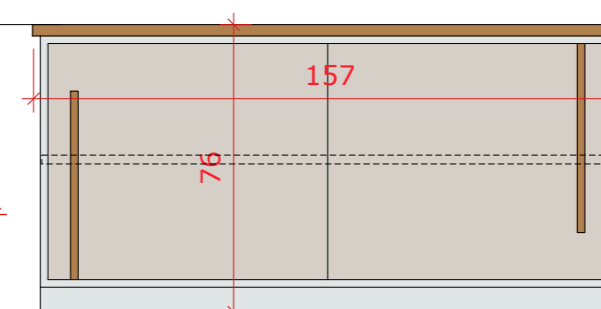

**VISTA FRONTAL - Balcão de Apoio D**  
Escala: 1/10



**DETALHE BORDA ENCAIXE TAMPO**

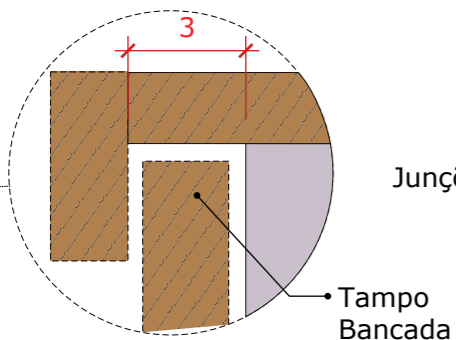

Chanfro para encaixe de tampo da mesa de encadernação;

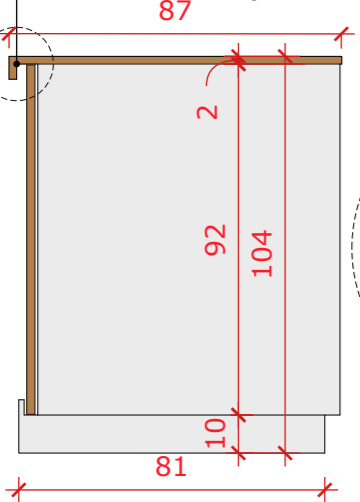

**DETALHE PUXADOR TIPO CAVA**

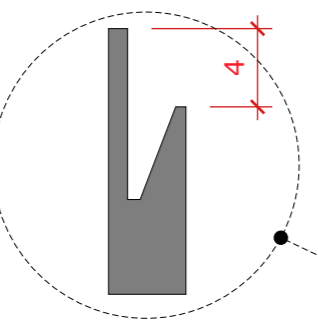

MDF cinza  
Junções em 45°  
103  
93  
10

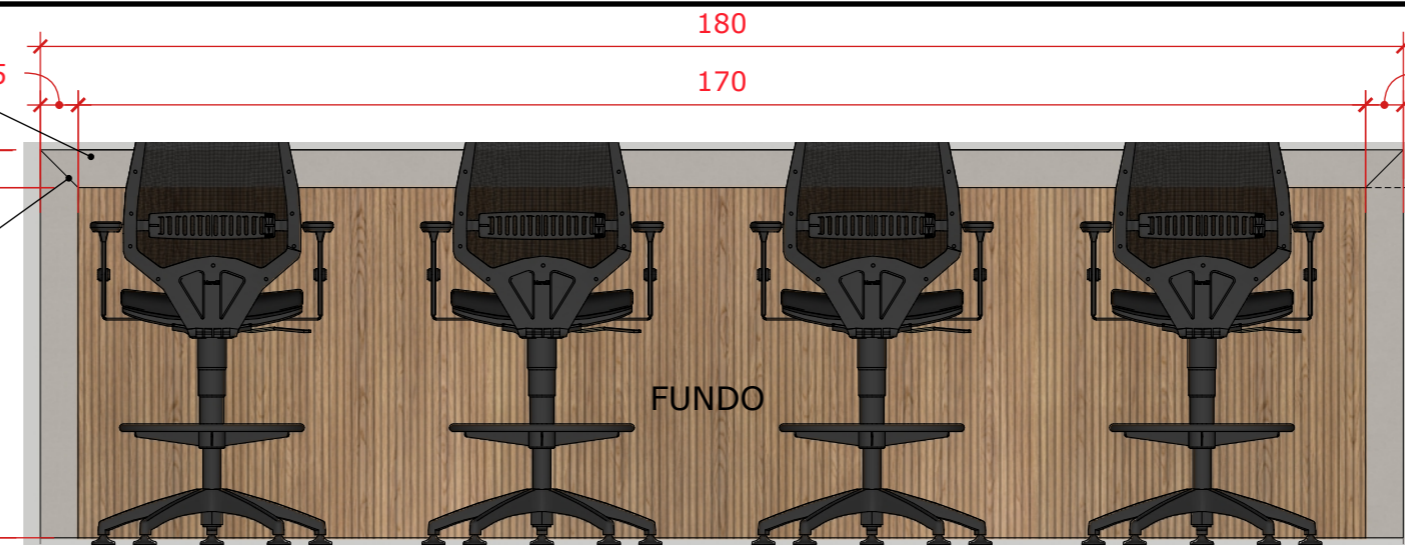

**VISTA FRONTAL - BANCADA ALTA DE TRABALHO**  
Escala: 1/20

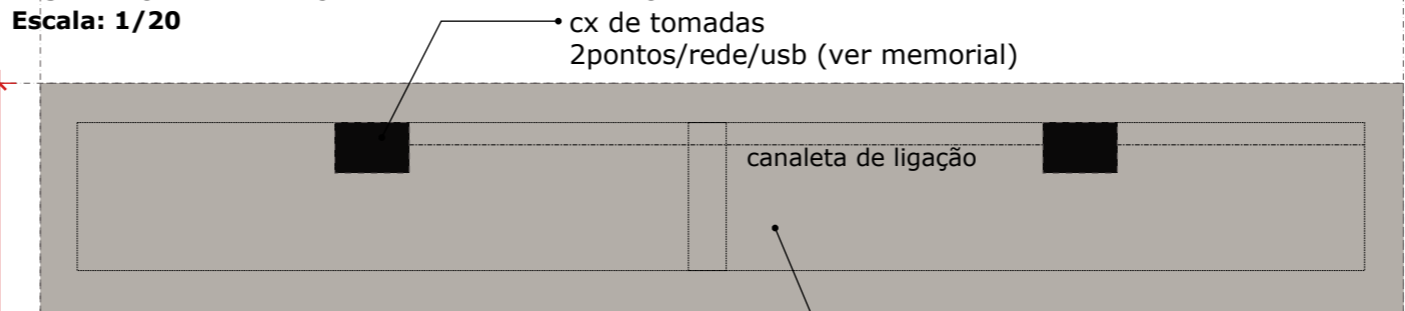

**PLANTA BAIXA - BANCADA ALTA DE TRABALHO**  
Escala: 1/20

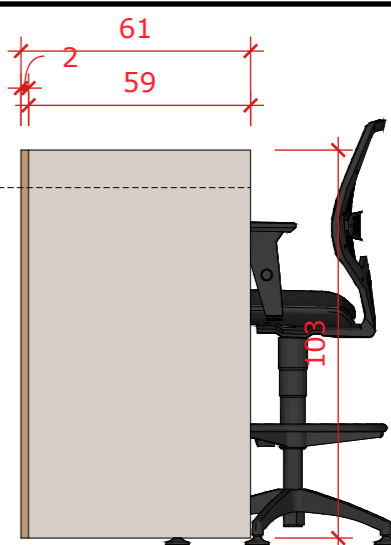

**VISTA LATERAL**  
Escala: 1/20



**PLANTA BAIXA - BANCADA DE ENCADERNAÇÃO/IMPRESSÃO**  
Escala: 1/20

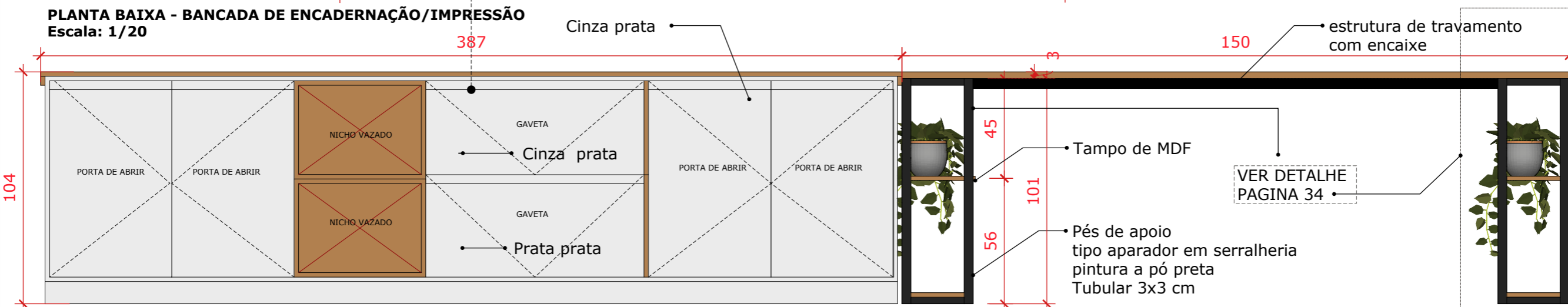

**VISTA FRONTAL - BANCADA DE ENCADERNAÇÃO/IMPRESSÃO**  
Escala: 1/20

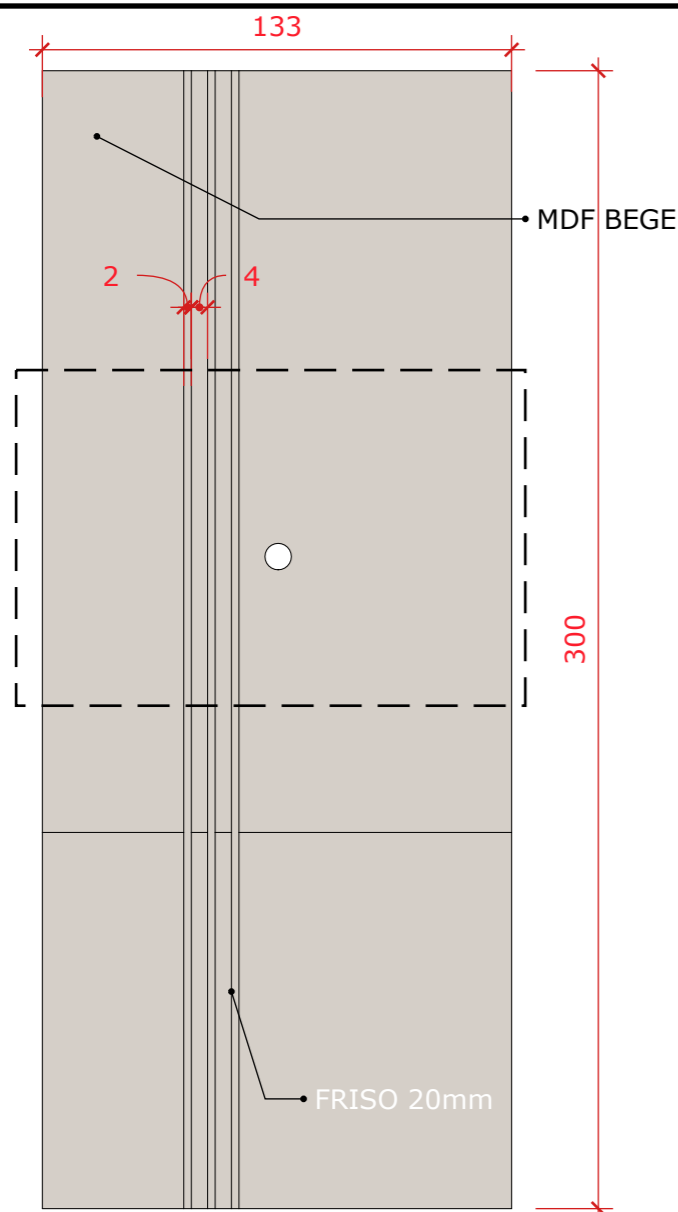

VISTA FRONTAL- PAINEL 01 (Eng/Arq)  
Escala: 1/20

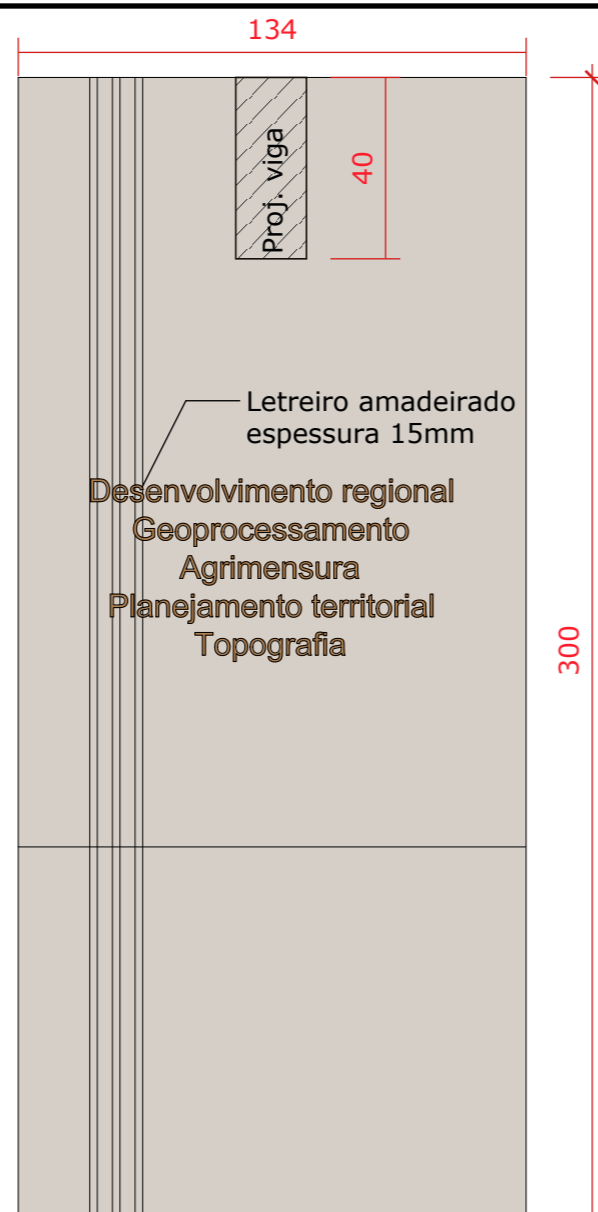

VISTA FRONTAL- PAINEL 02 (Planejamento)  
Escala: 1/20

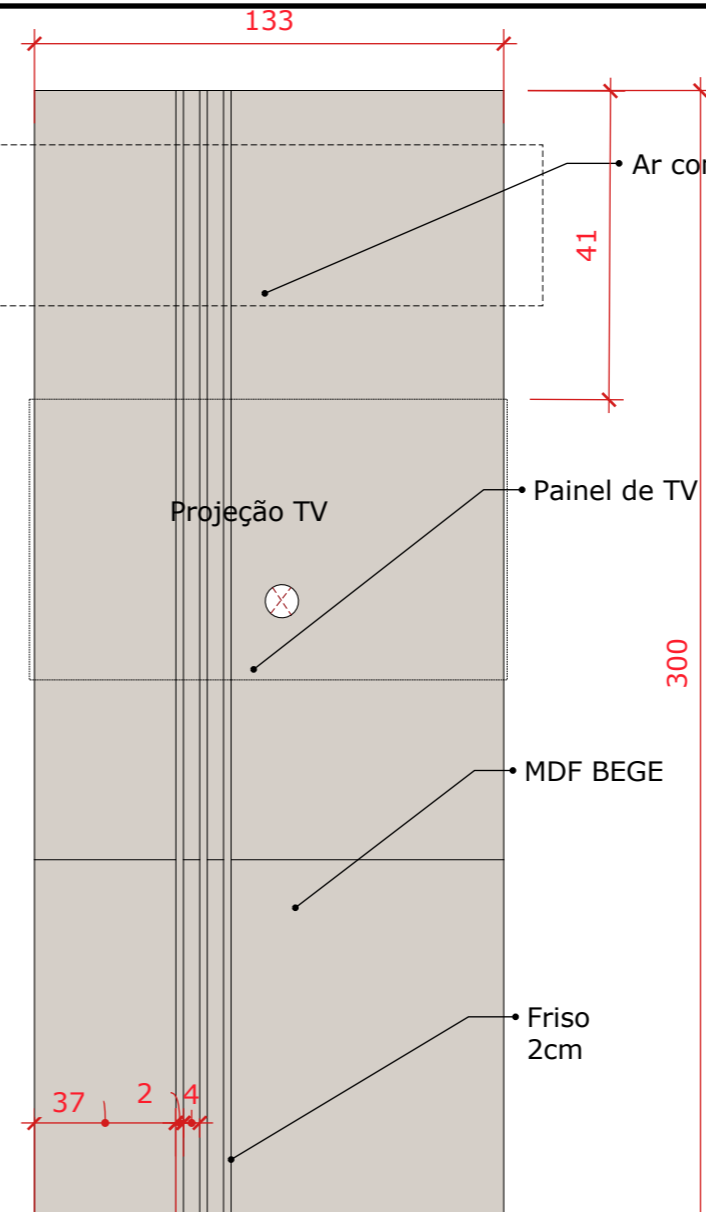

VISTA FRONTAL PAINEL 03- (Meio ambiente)  
ESCALA: 1/20



VISTA FRONTAL -PAINEL 04 (sala reuniões)  
Escala: 1/20

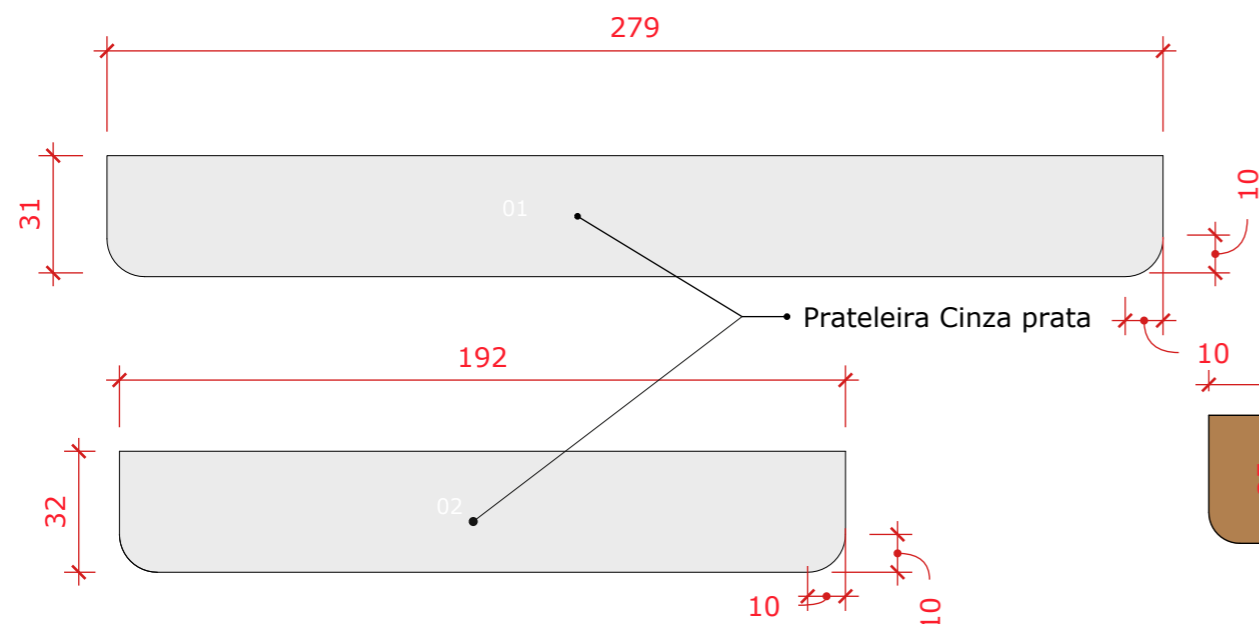

PLANTA BAIXA - PRATELEIRA DIRETORIA /SALA DE REUNIOES  
Escala: 1/20

OBS  
\*CORES DOS PAINELIS CONSULTAR O PROJETISTA

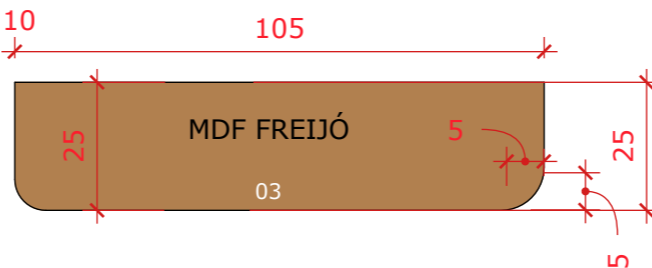

PLANTA BAIXA - PRATELEIRA BEBEDOURO  
Escala: 1/10



PLANTA PRATELEIRA SERVIDOR  
Escala: 1/10

CONSULTAR O PROJETISTA NA DEFINIÇÃO DE TEXTURA DO MDF



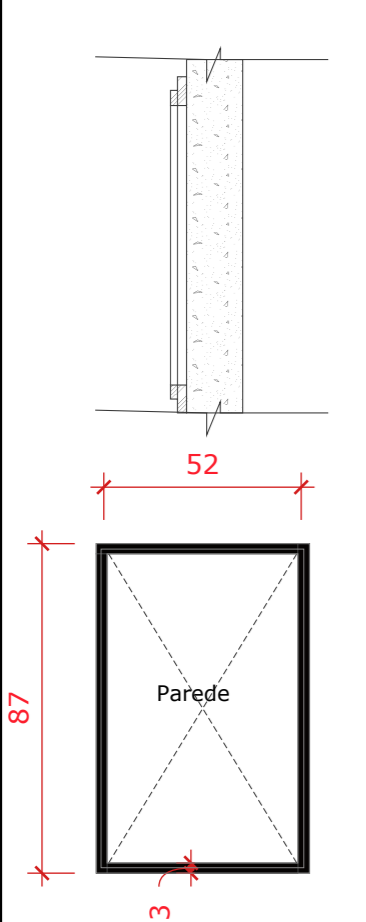

Modelo padrão de moldura de parede cor preta laqueada 5 unidades.



**LETREIRO ENGENHARIA E ARQUITETURA**  
Escala: 1/10

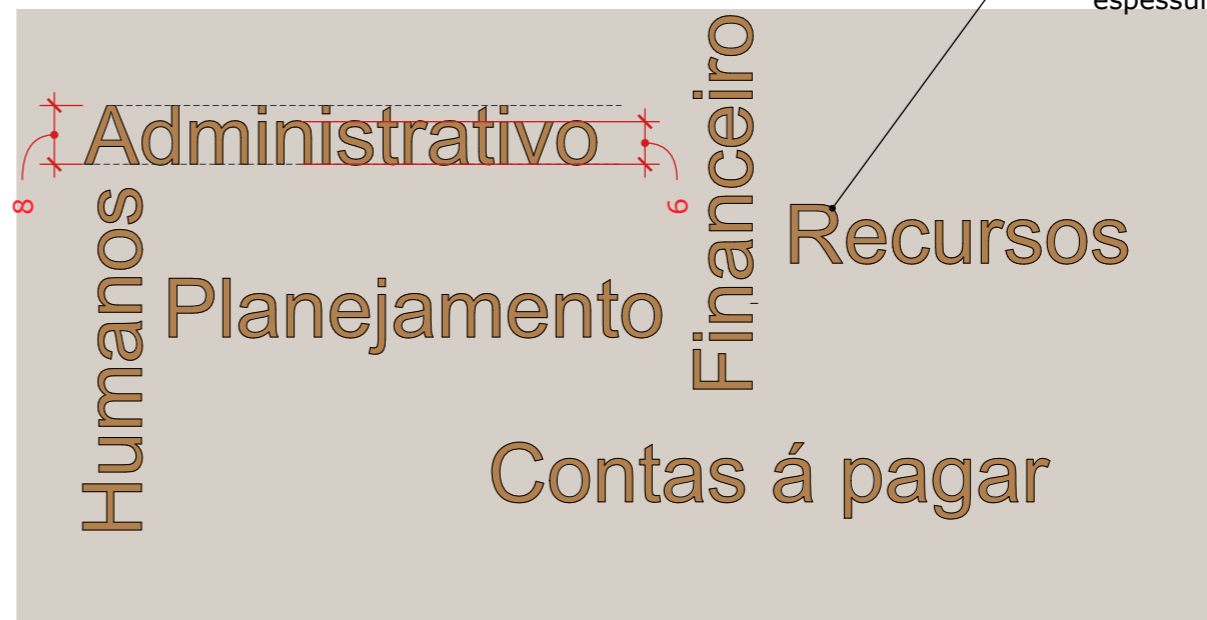

**LETREIRO FINANCEIRO E RH**  
Escala: 1/10

• letreiro amadeirado espessura 15mm

\*Letreiro do meio ambiente ALTERADO PARA CINZA ESCURO Espessura 15mm

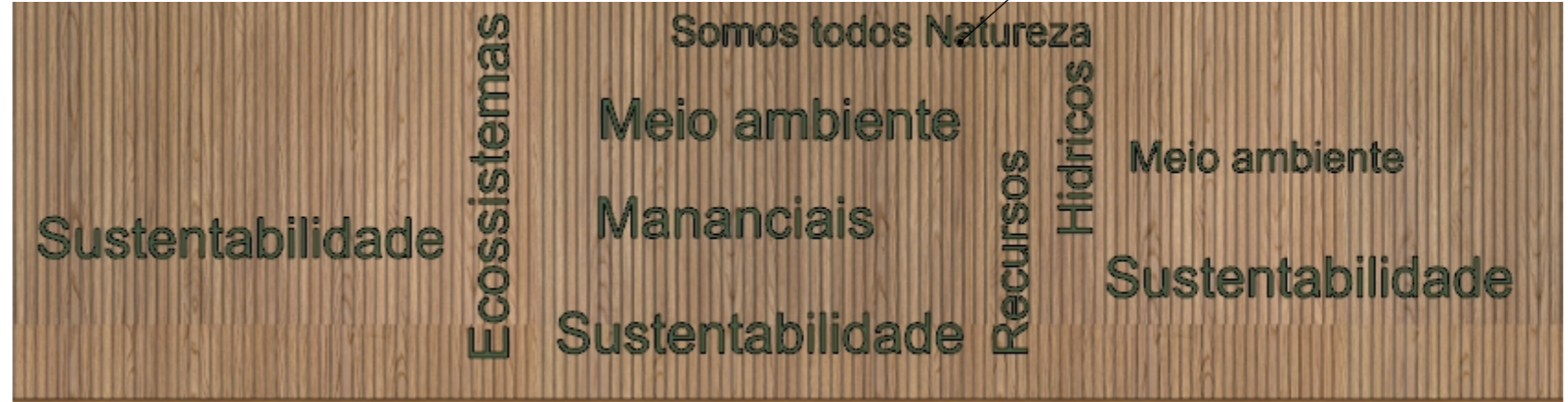

**LETREIRO MEIO AMBIENTE**  
Escala: 1/10



**LETREIRO COMUNICAÇÃO/T.I./DESIGN**  
Escala: 1/10



**LETREIRO ASSESSORIA**  
Escala: 1/10

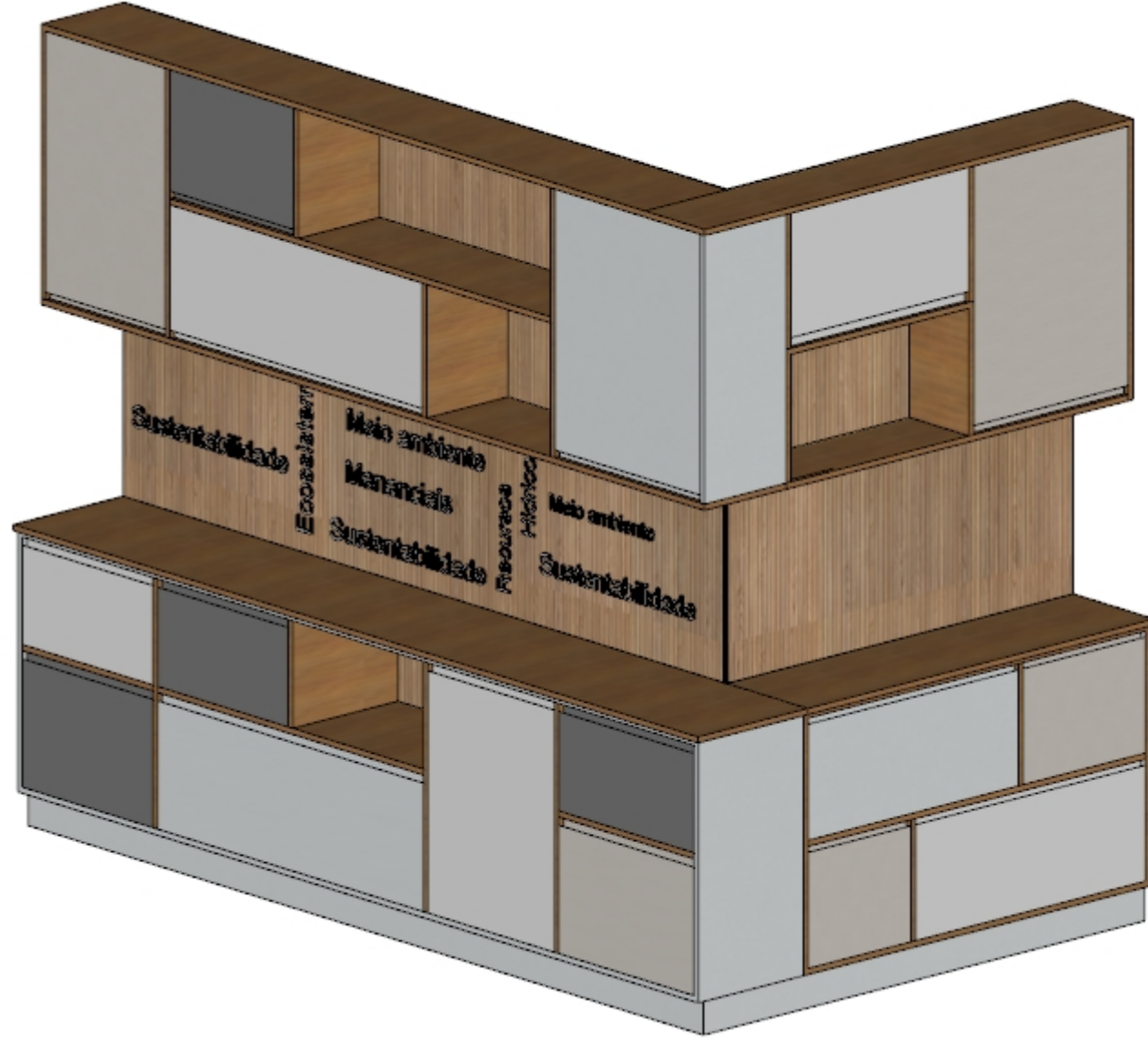
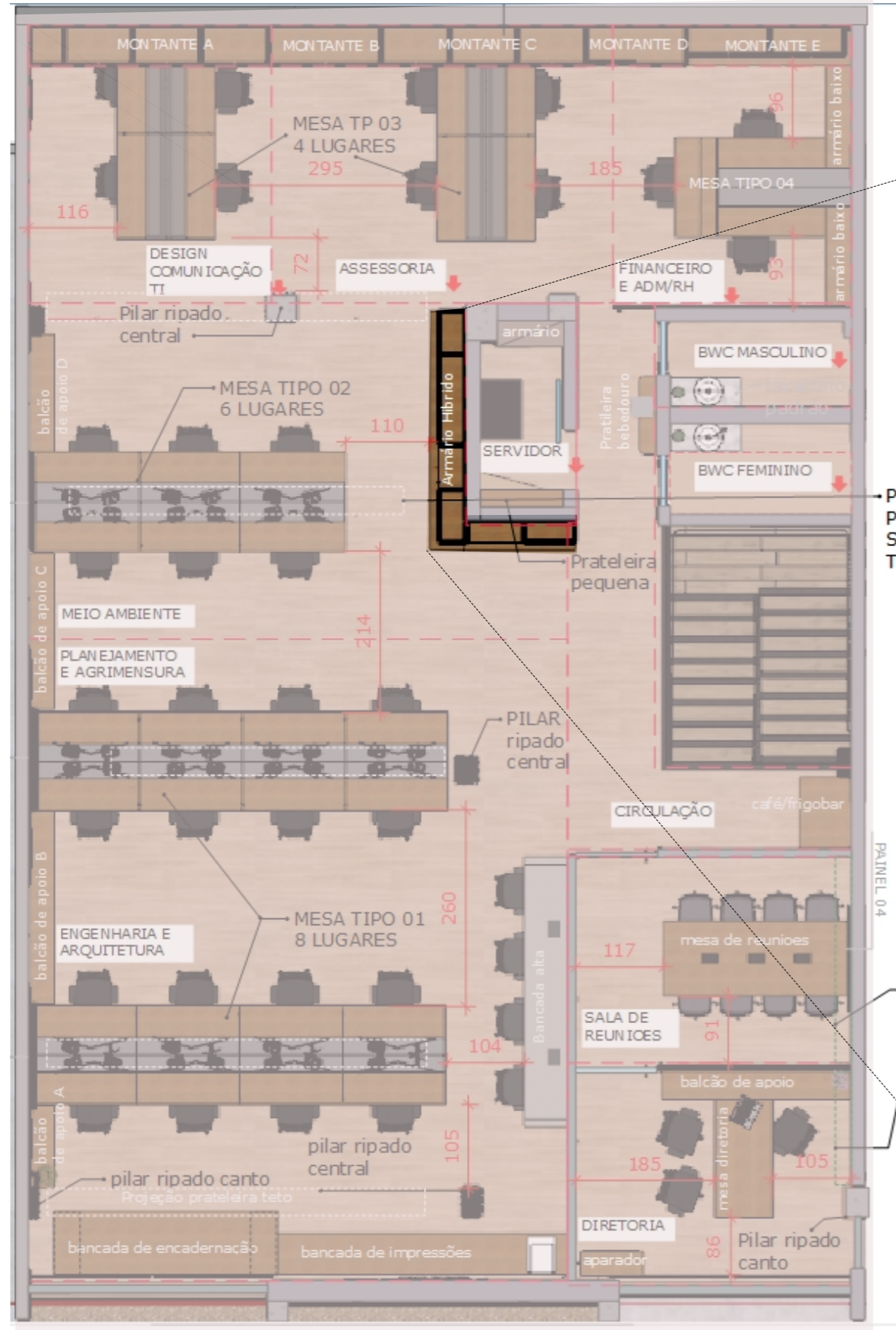



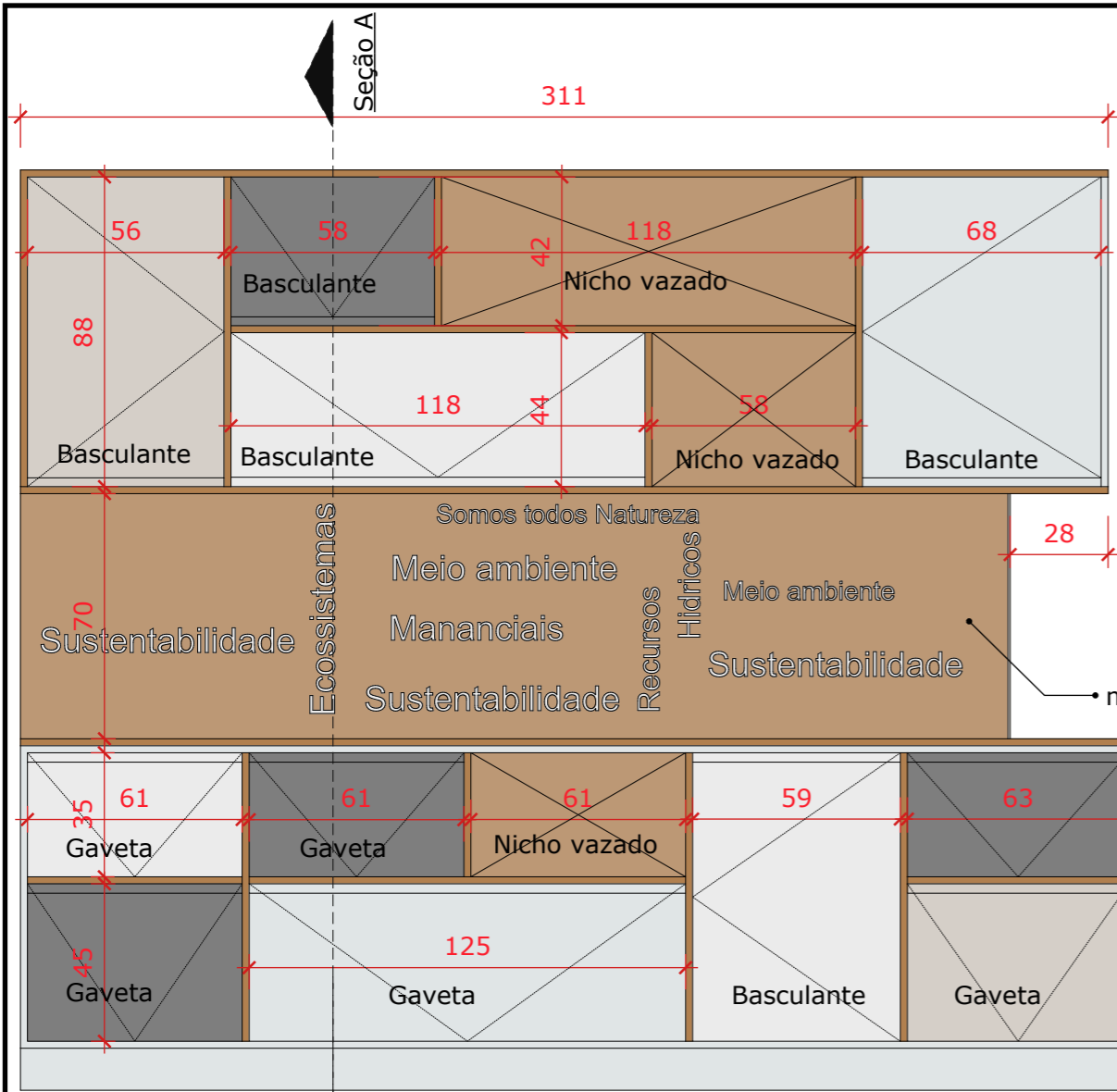

**VISTA FRONTAL- ARMÁRIO MEIO AMBIENTE**  
Escala: 1/20

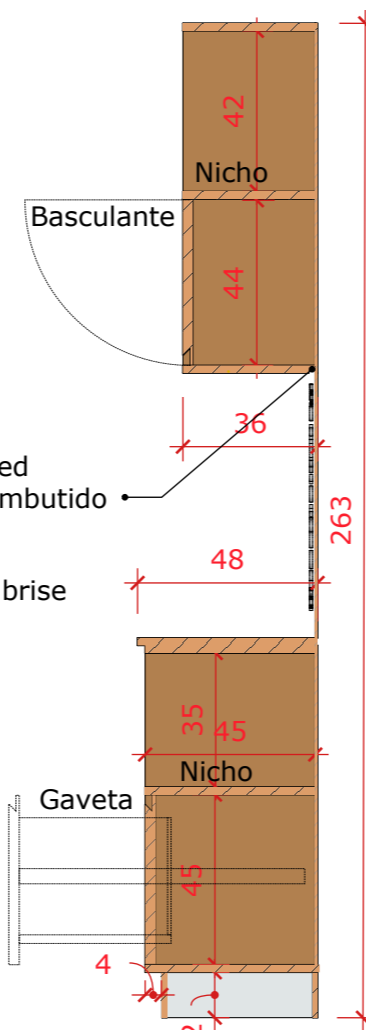

**SEÇÃO A**  
Escala: 1/20

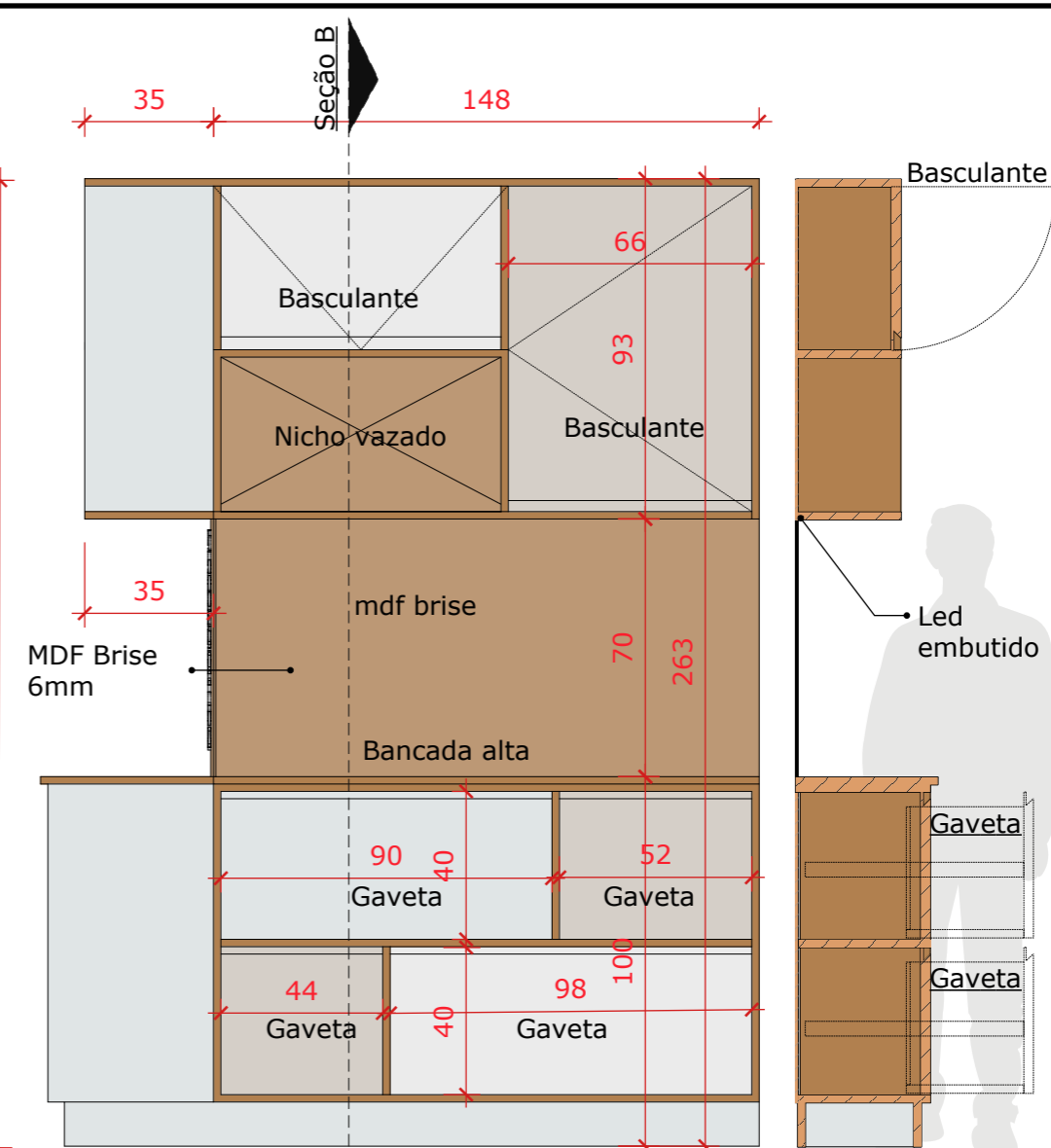

**VISTA LATERAL - ARMÁRIO MEIO AMBIENTE**  
Escala: 1/20

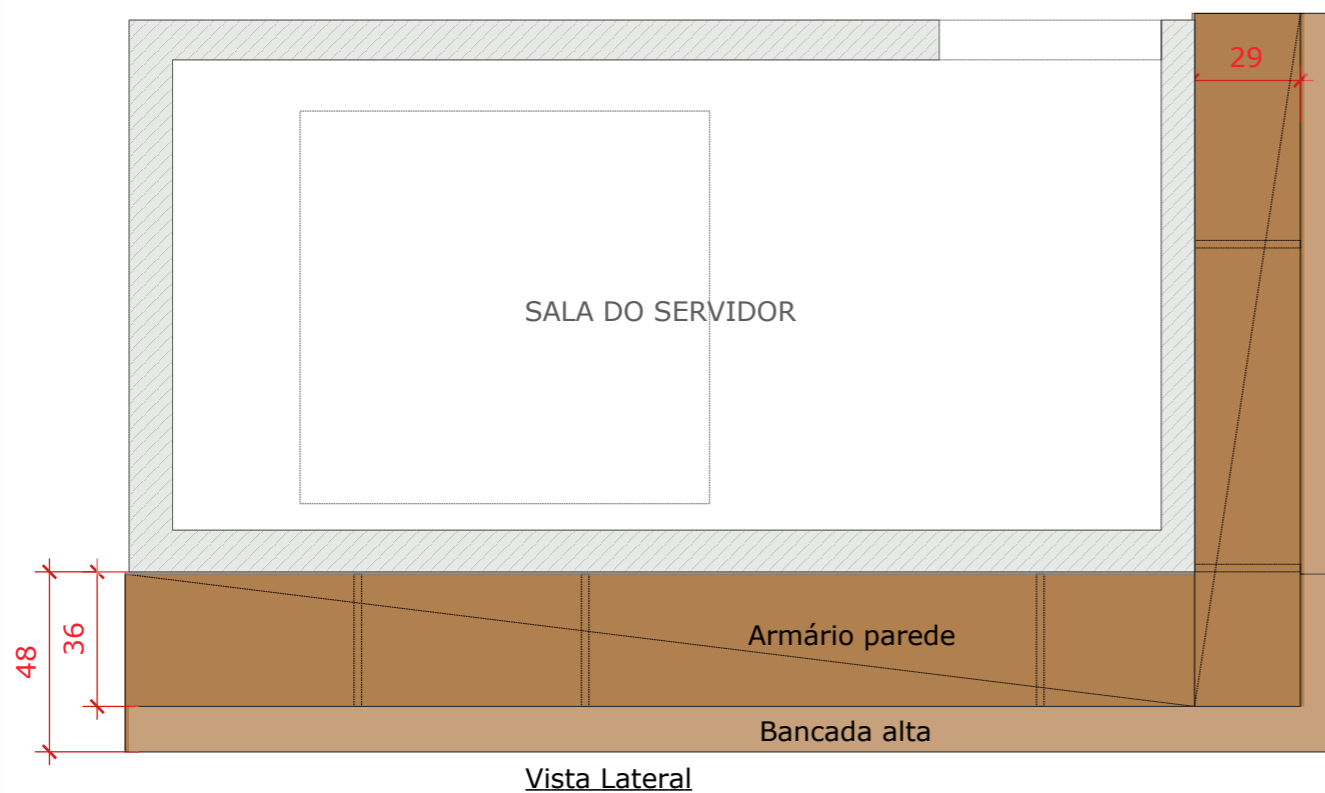

**Vista Lateral**

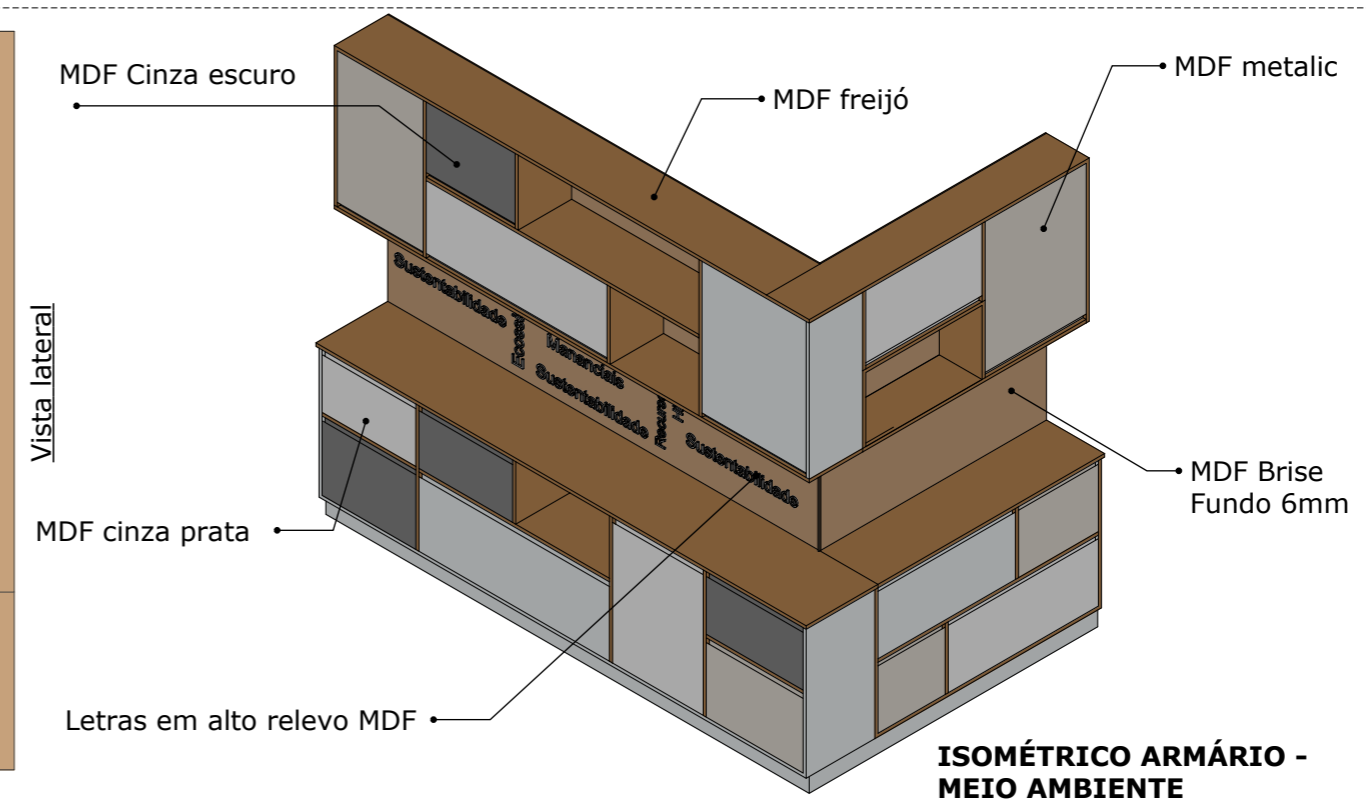

**ISOMÉTRICO ARMÁRIO - MEIO AMBIENTE**

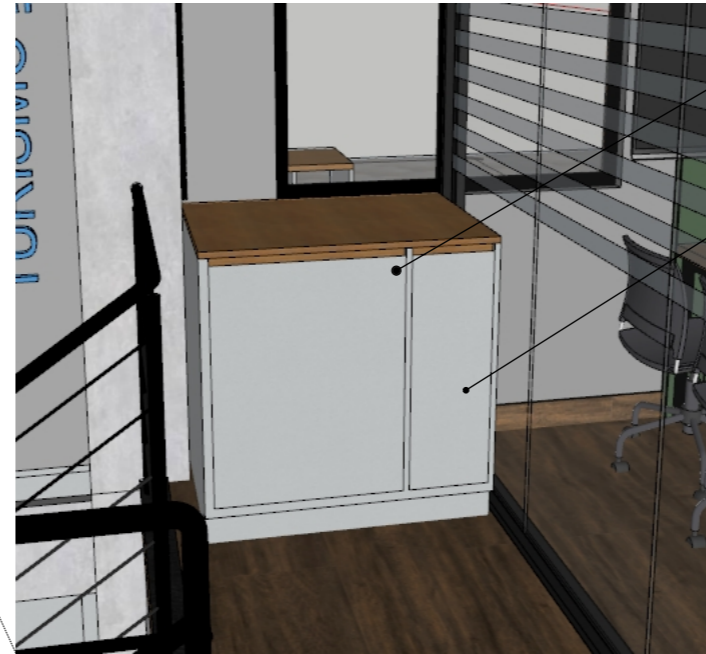
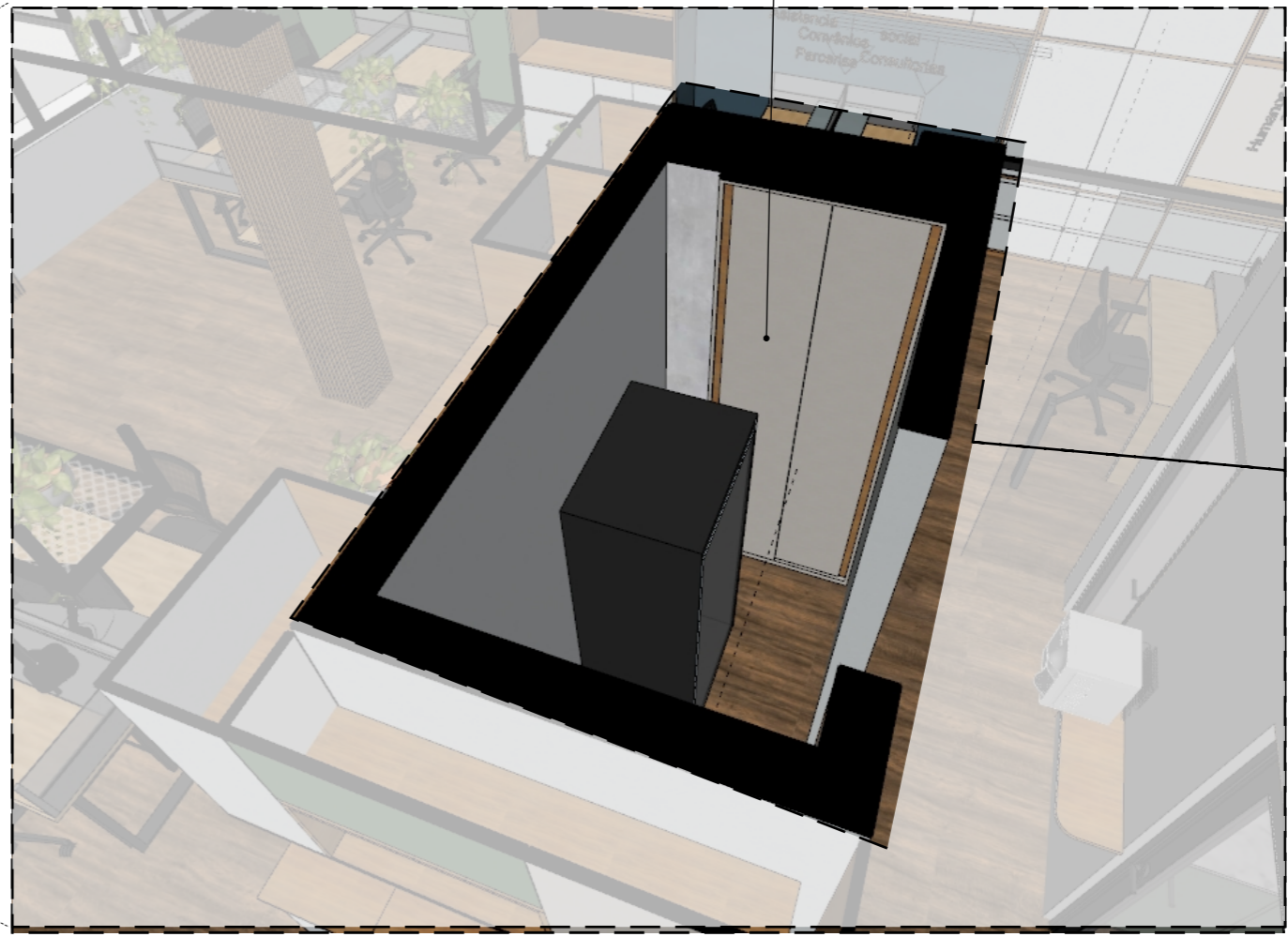
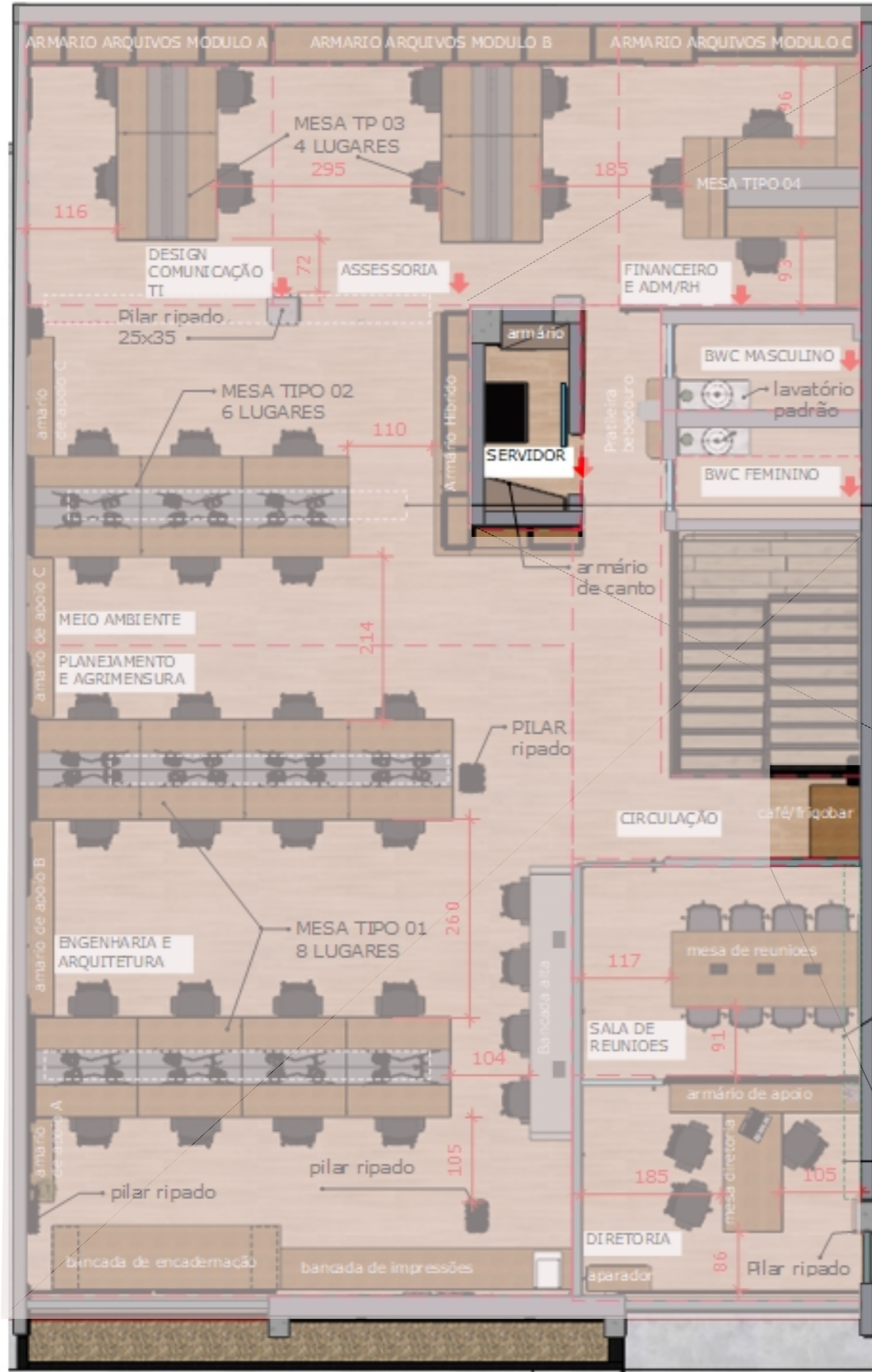

ARMÁRIO SERVIDOR

Inserir tranca com chave

Balcão CAFÉ/FRIGOBAR

**SALA DO SERVIDOR  
ARMÁRIOS**



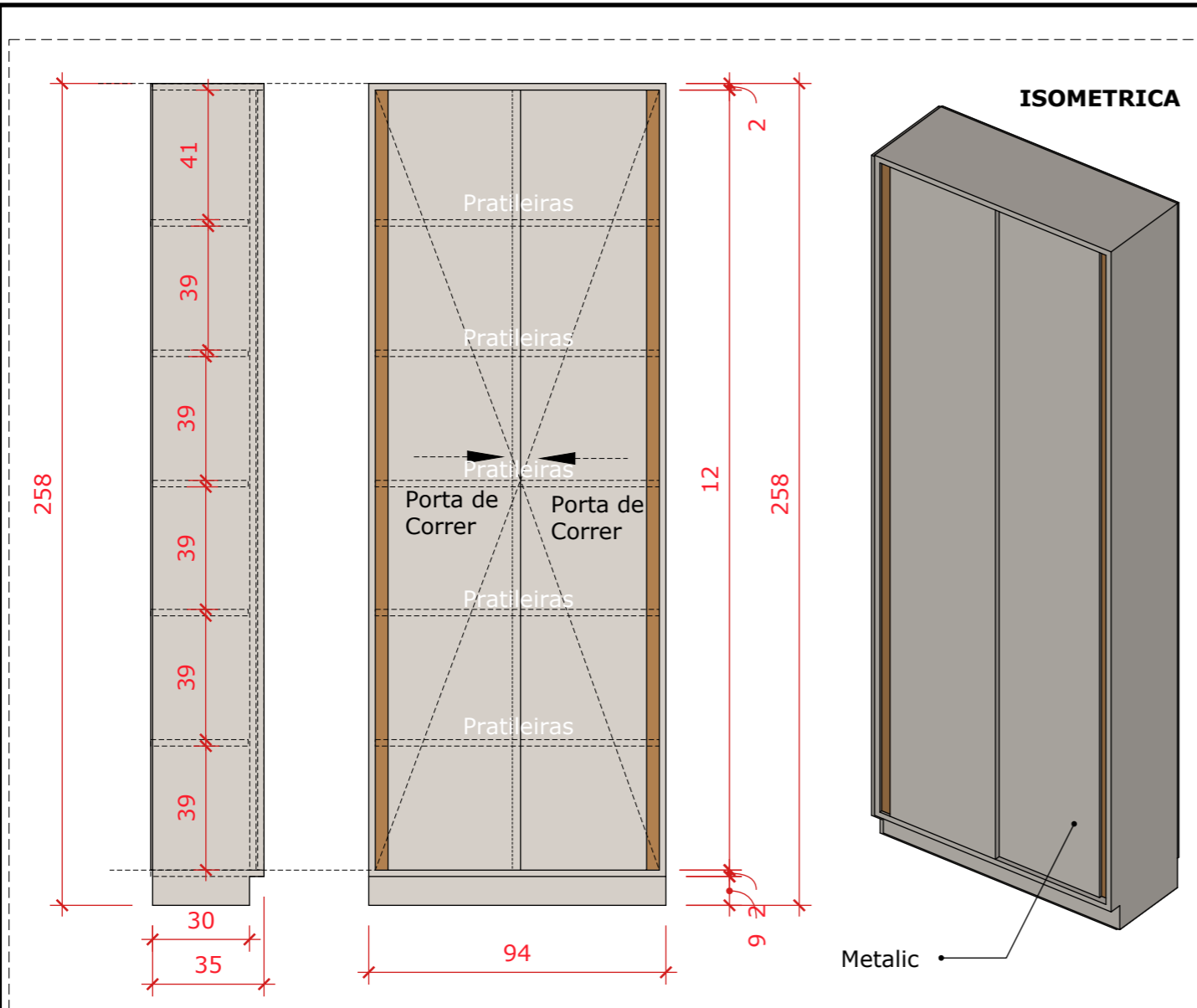

**BALCÃO DE CAFÉ E FRIGOBAR**

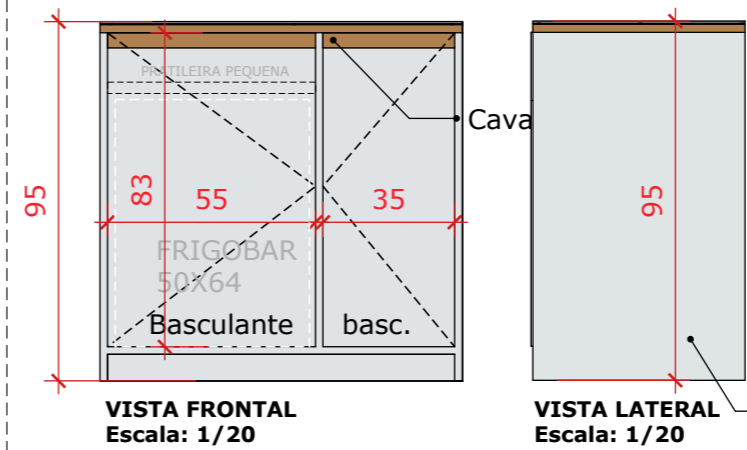

**ISOMETRICA**

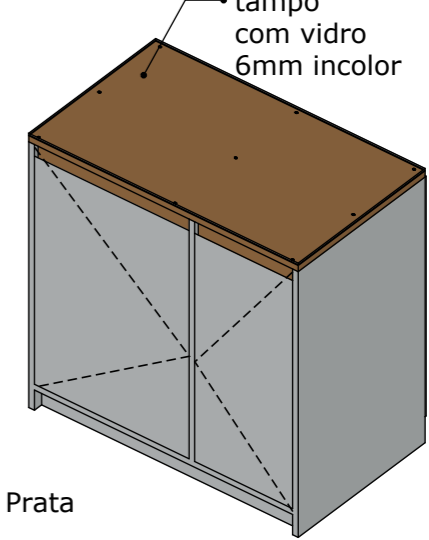

**ELEVAÇÃO -BALCÃO CAFÉ E FRIGOBAR**

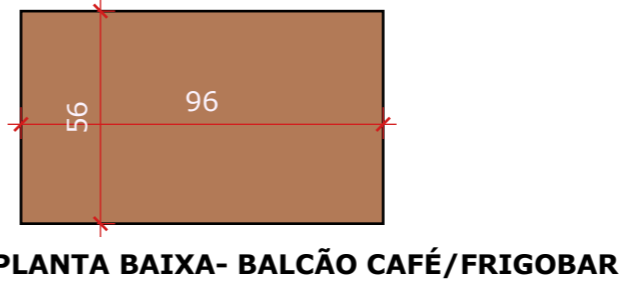

**VISTA LATERAL**  
Escala: 1/20

**VISTA FRONTAL - ARMÁRIO SERVIDOR**  
Escala: 1/20

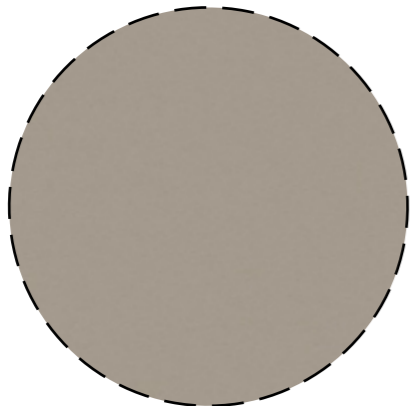

**MDF - METALIC**



**MDF - FREIJÓ**

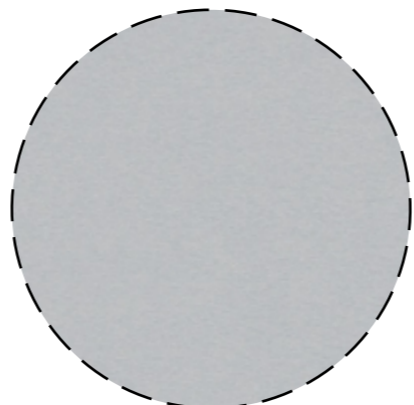

**MDF - PADRÃO PRATA**

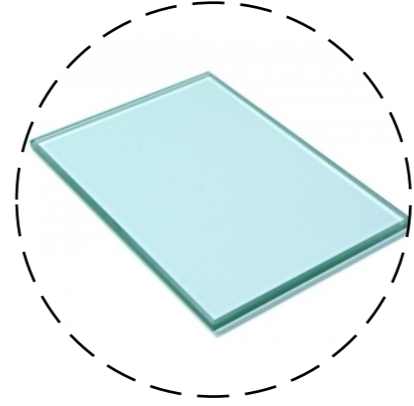

**VIDRO TEMPERADO INCOLOR 6MM**

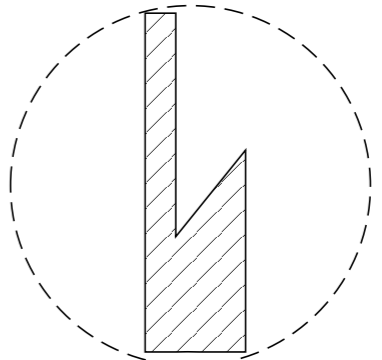

**SEÇÃO MODELO PARA PUXADORES TIPO CAVAS**

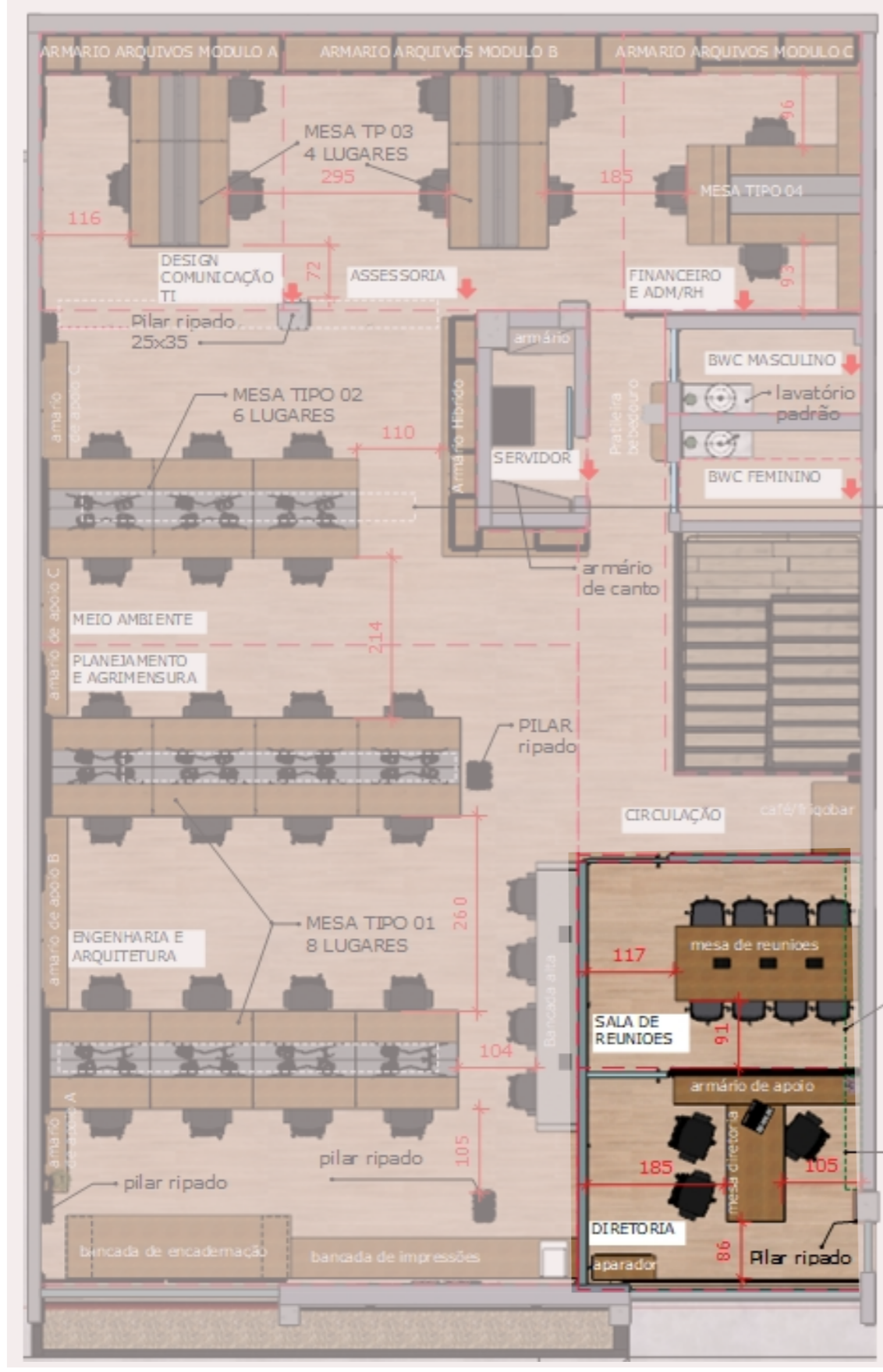



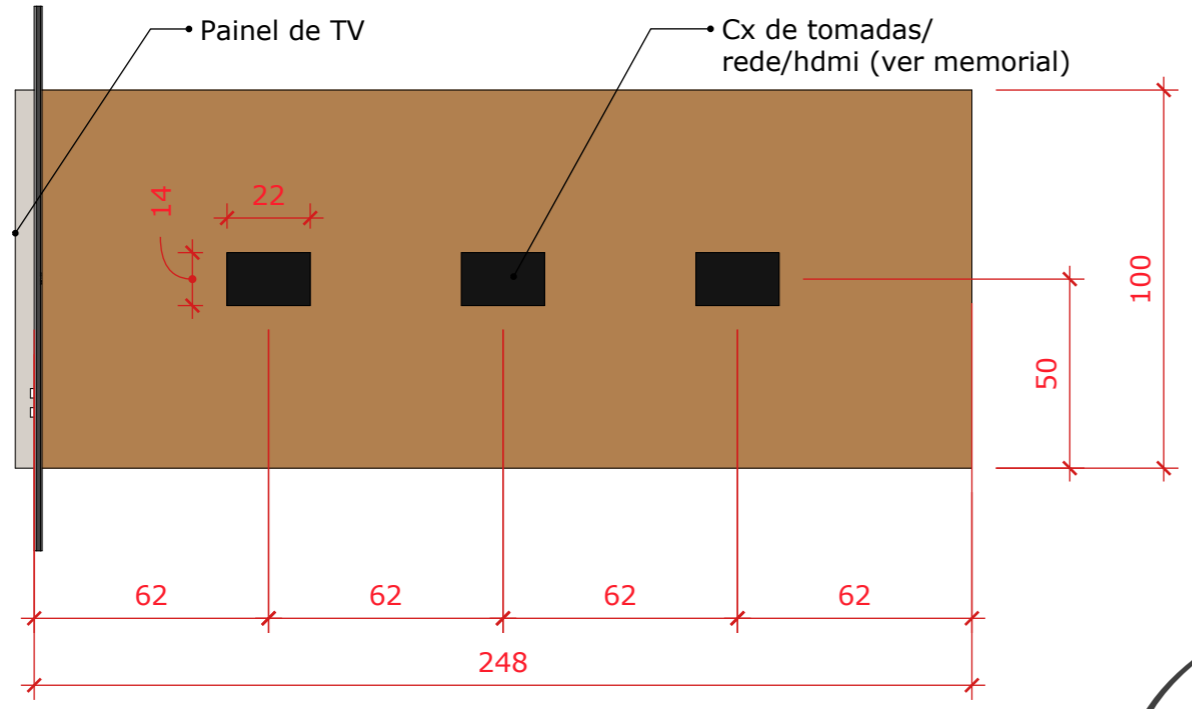

**PLANTA BAIXA - MESA DE REUNIÕES**  
 Escala: 1/20



**IMAGEM ILUSTRATIVA - SALA DE REUNIÕES E DIRETORIA**

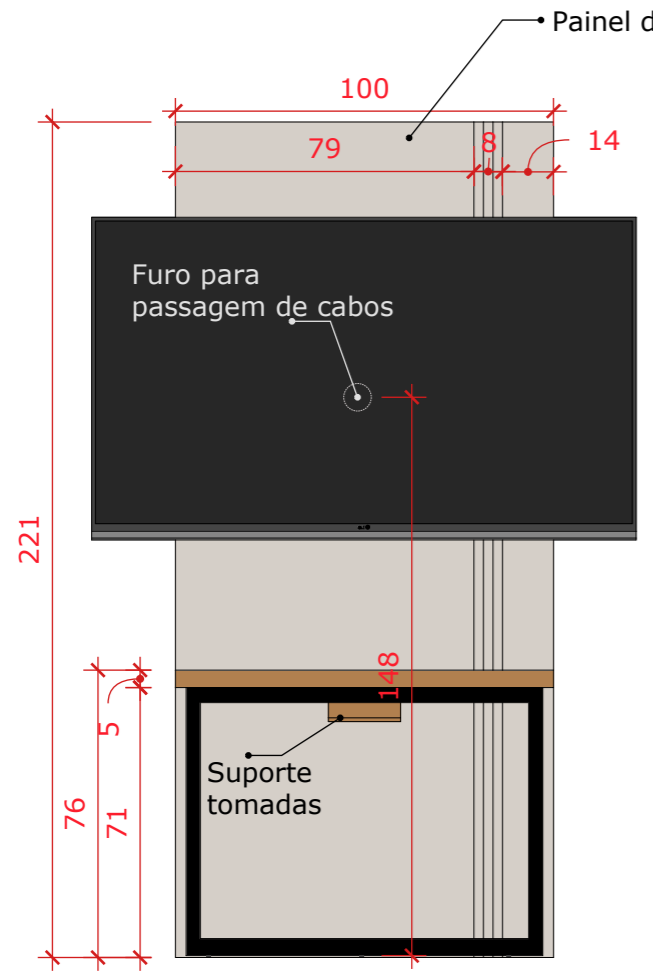

**VISTA FRONTAL - MESA DE REUNIÕES**  
 Escala: 1/20

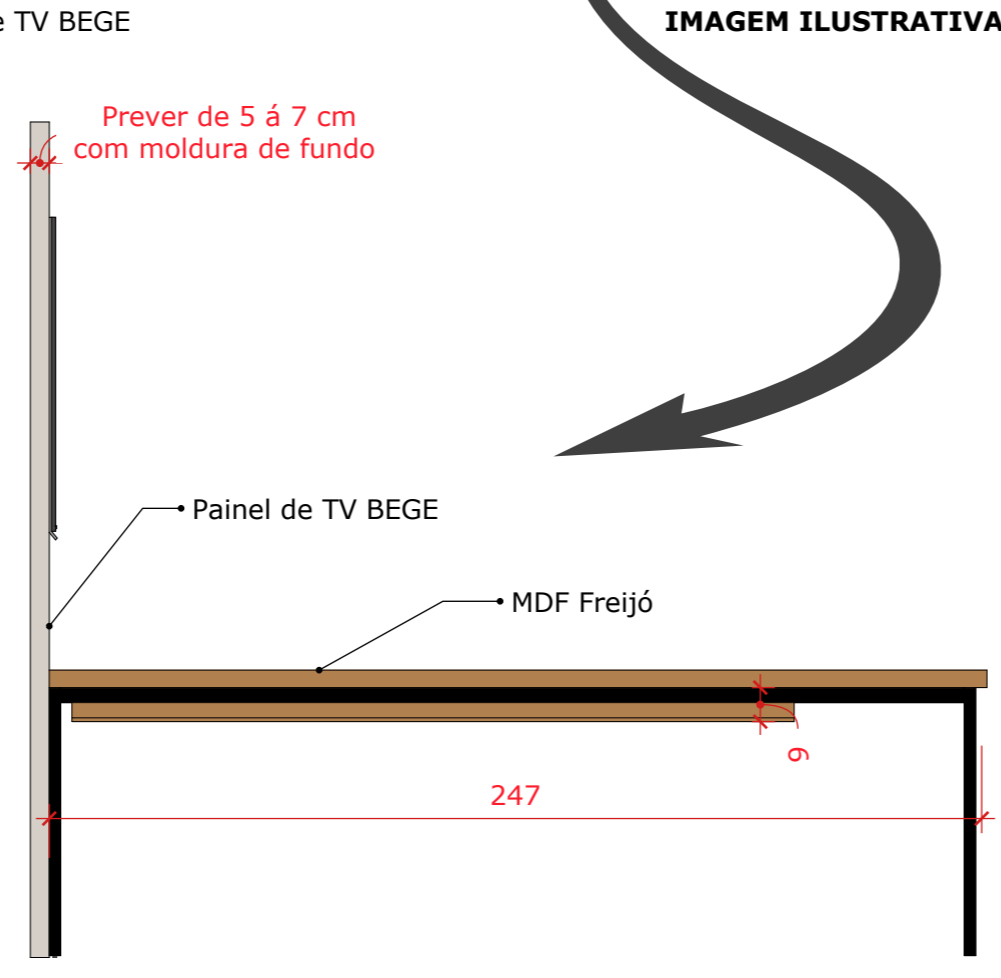

**VISTA LATERAL - MESA DE REUNIÕES**  
 Escala: 1/20

CONSULTAR O PROJETISTA NA DEFINIÇÃO DE TEXTURA DO MDF



**Clientes:** AMVALI

**End:** Rua Arthur Gumz, 88 - Vila Nova

**DIRETORIA  
IMAGEM ILUSTRATIVA**

**Arg:** Jhony Maycol  
CAU/SC - A1 61193-3

**Data:** 22.11.2021

**Prancha:**

**27 / 34**



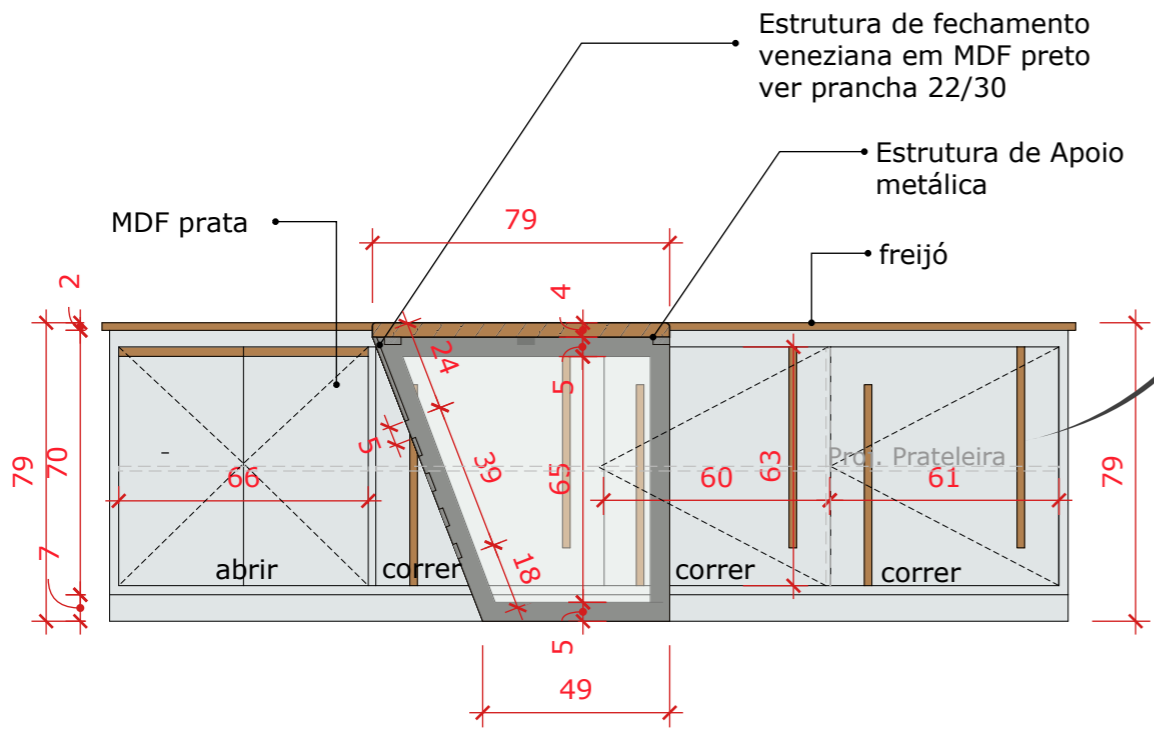

**SEÇÃO A- BALCÃO DE APOIO E MESA DIRETORIA**  
Escala: 1/20

**ISOMETRICA MESA DIRETORIA**  
Escala: N/D

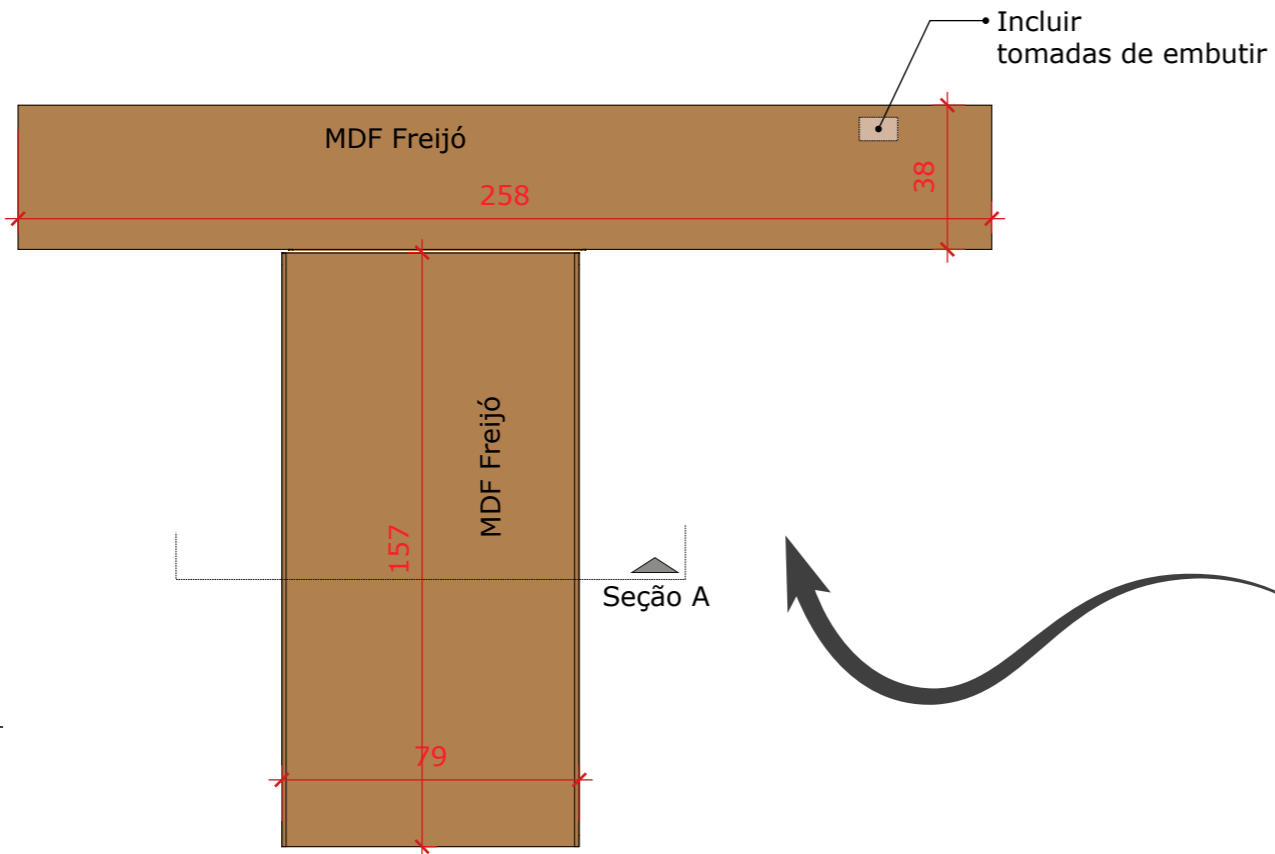
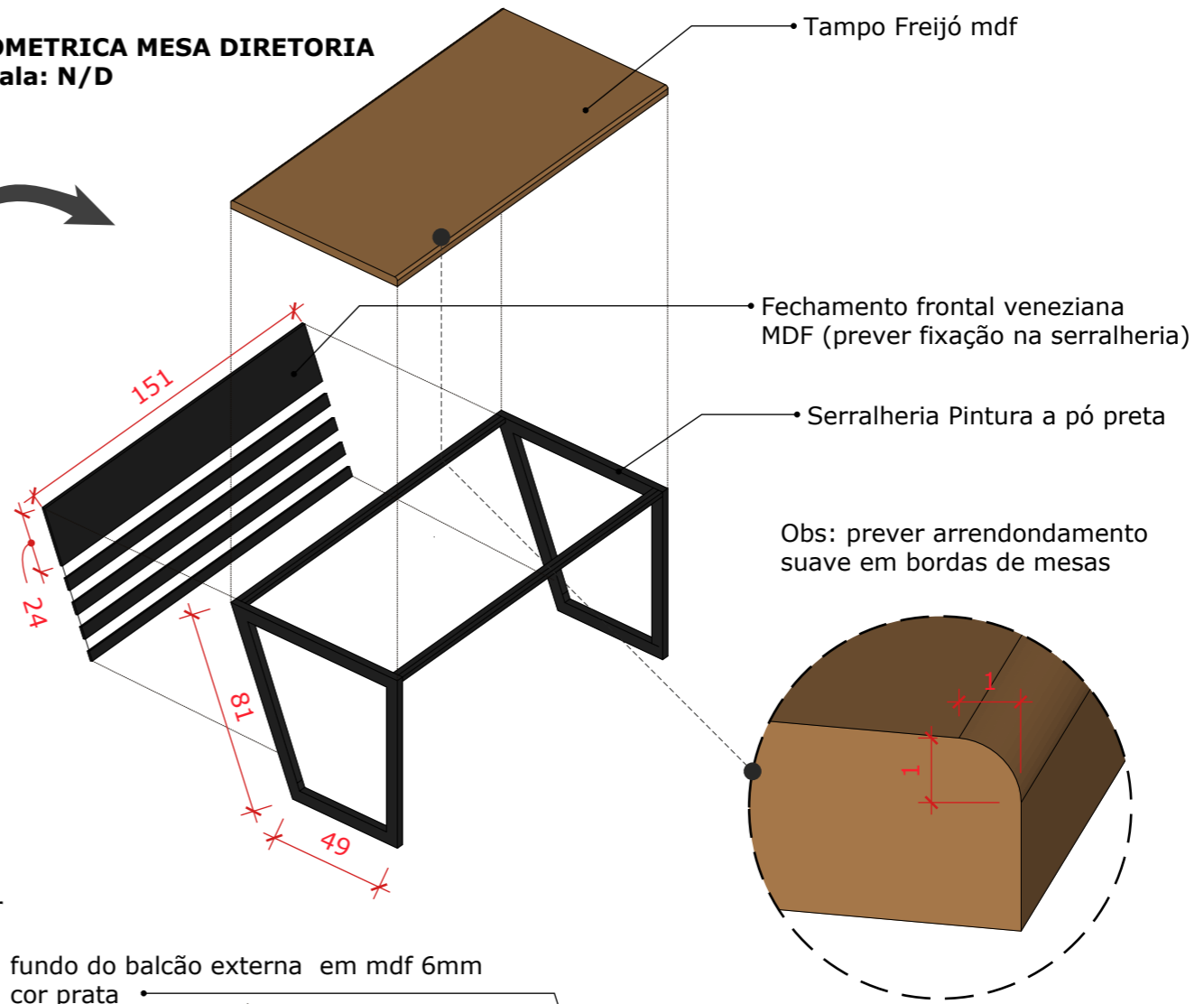

**PLANTA BAIXA - MESA DIRETORIA E BALCÃO DE APOIO**  
Escala: 1/20

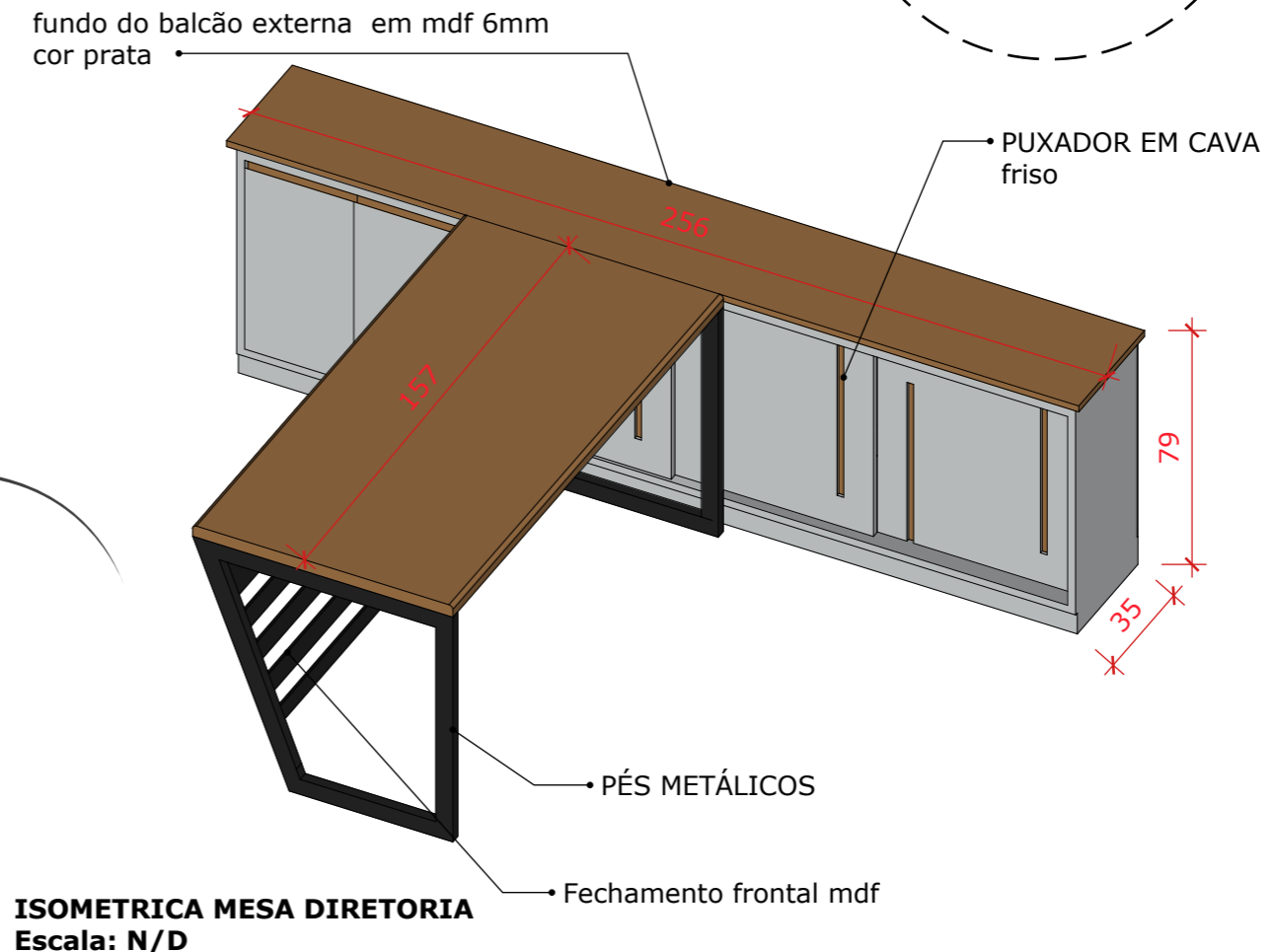

**ISOMETRICA MESA DIRETORIA**  
Escala: N/D

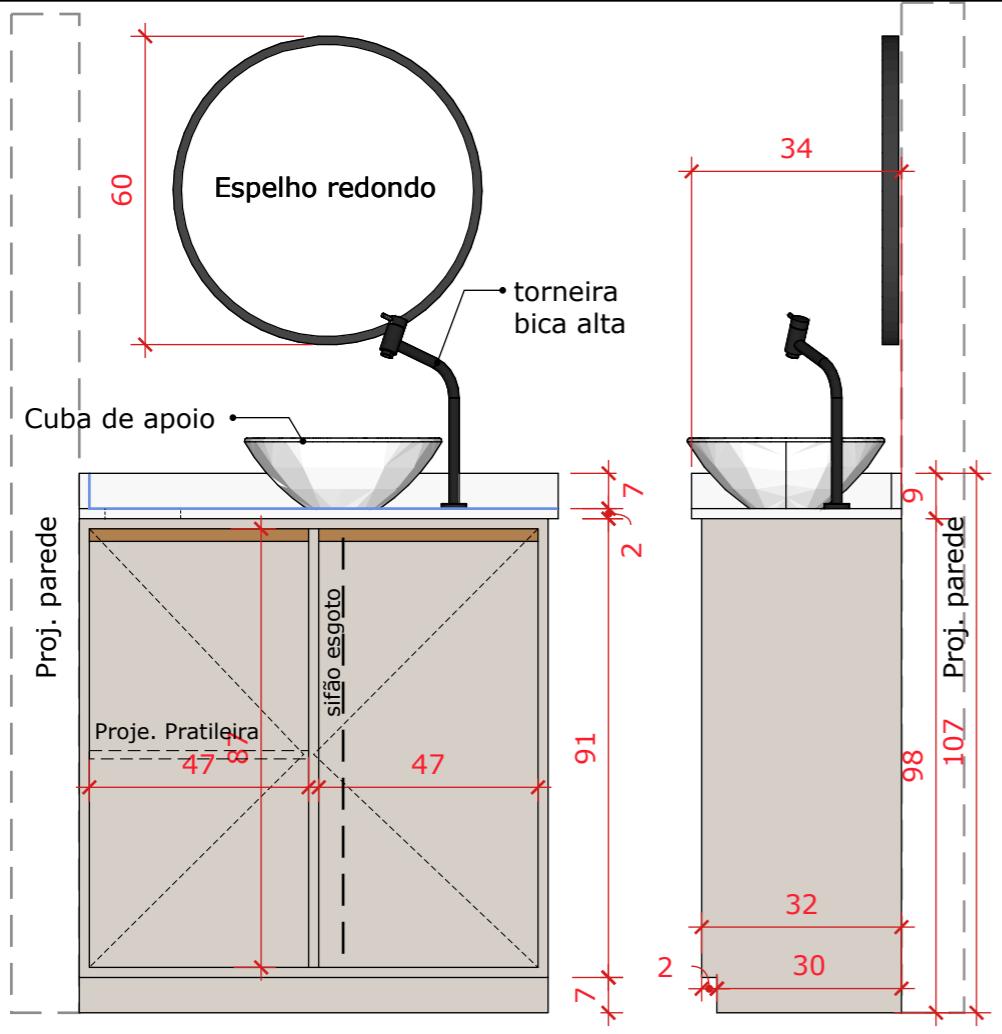

**VISTA LATERAL - Lav. masc**  
Escala: 1/15

**VISTA LATERAL - Lav. masc**  
Escala: 1/15

**VISTA LATERAL - Lav. masc**  
Escala: 1/15

**VISTA LATERAL - Lav. masc**  
Escala: 1/15

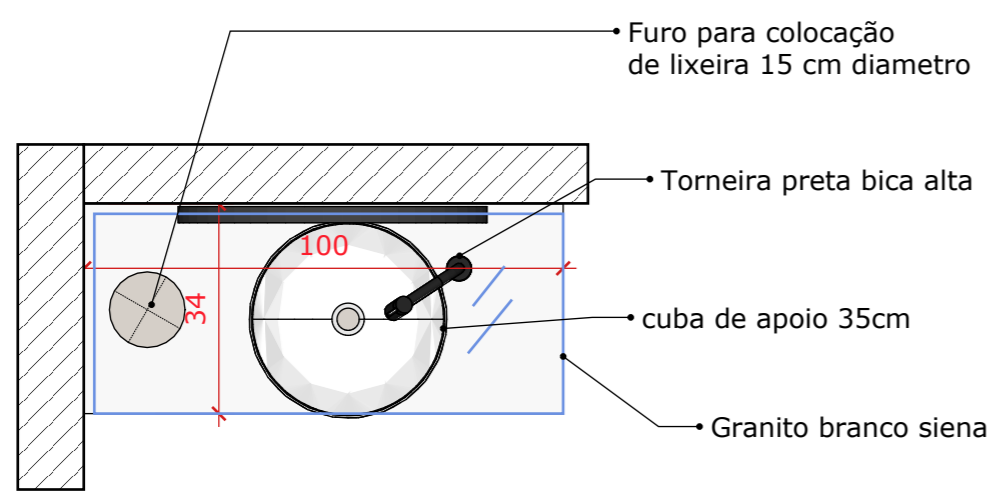

**PLANTA BAIXA - LAVATÓRIO FEM**  
Escala: 1/15

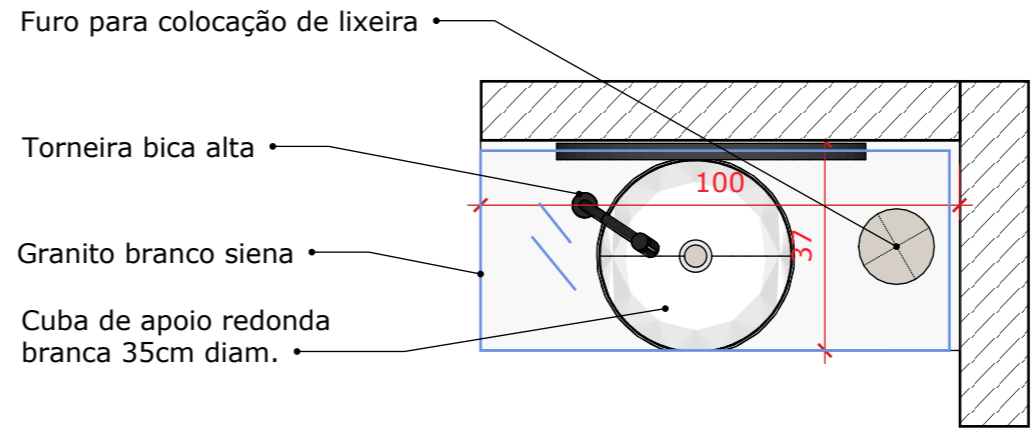

**PLANTA BAIXA- LAVATÓRIO MASC**  
Escala: 1/15

GRANITO BRANCO SIENA

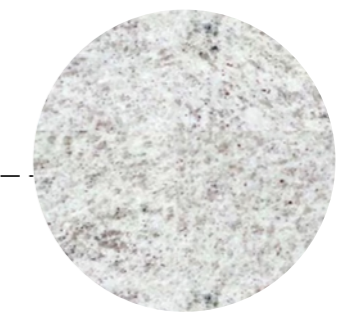

MDF CARVALHO



MDF BEGE

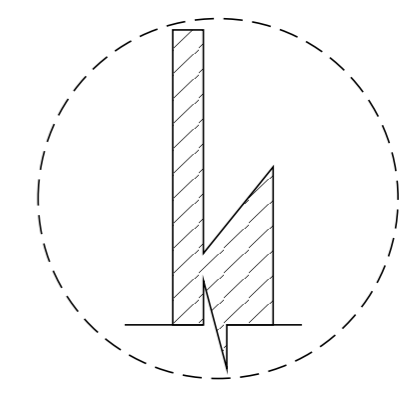
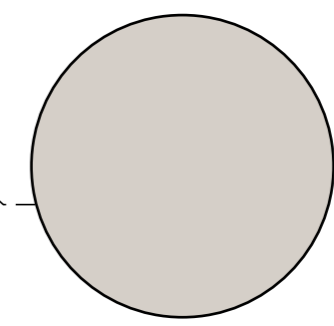

**OBS: INCUIR ACESSÓRIOS E METAIS NO ORÇAMENTO;**  
**OBS: OS BANHEIROS MASCULINOS SERÃO REPLICADOS NO ORÇAMENTO 2X**

**Amvali**

Prancha: **29/34**

Arg: Jhony Maycol  
CAUSC - AI 61193-3

Data: 22.11.2021

**WC's FEM/MASC SUPERIOR - LAVATÓRIOS**

Cientes: AMVALI

End: Rua Arthur Gumz, 88 - Vila Nova



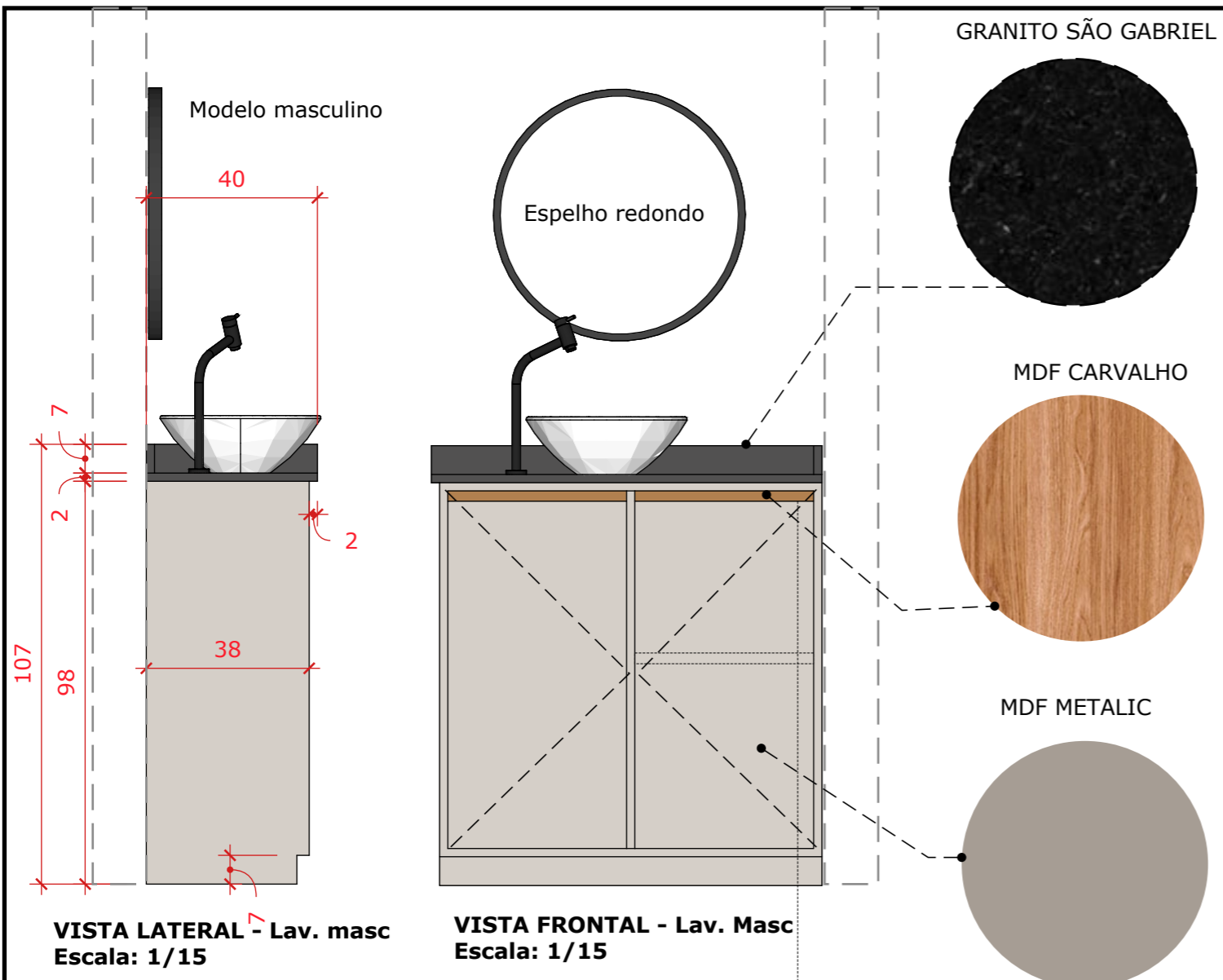

**IMAGEM PERSPECTIVA**

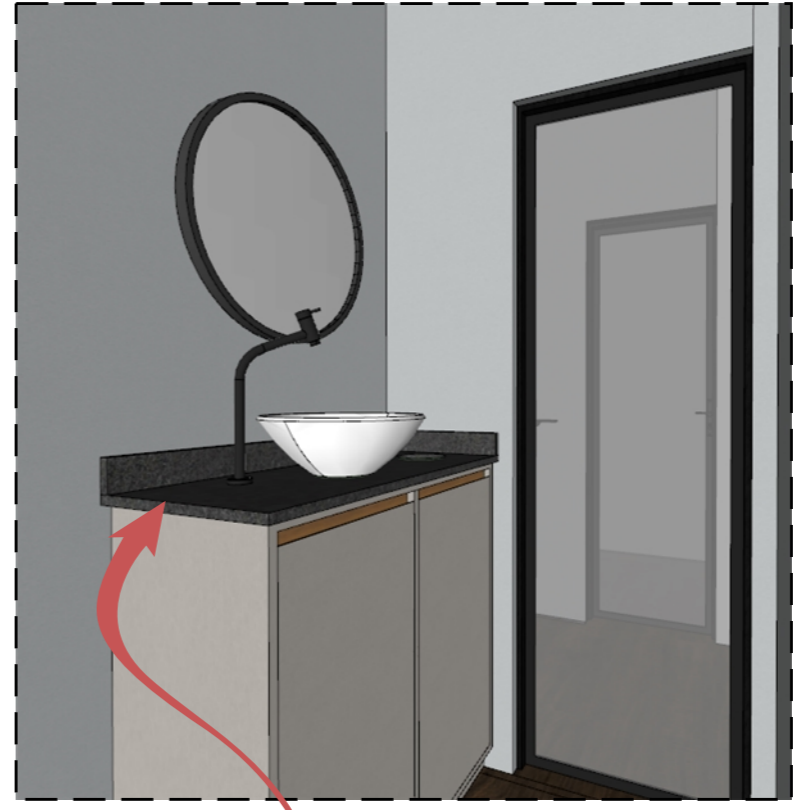

**OBS: REAPROVEITAR GRANITO EXISTENTE IN LOCO**

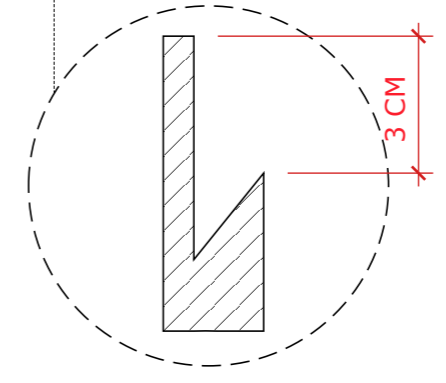
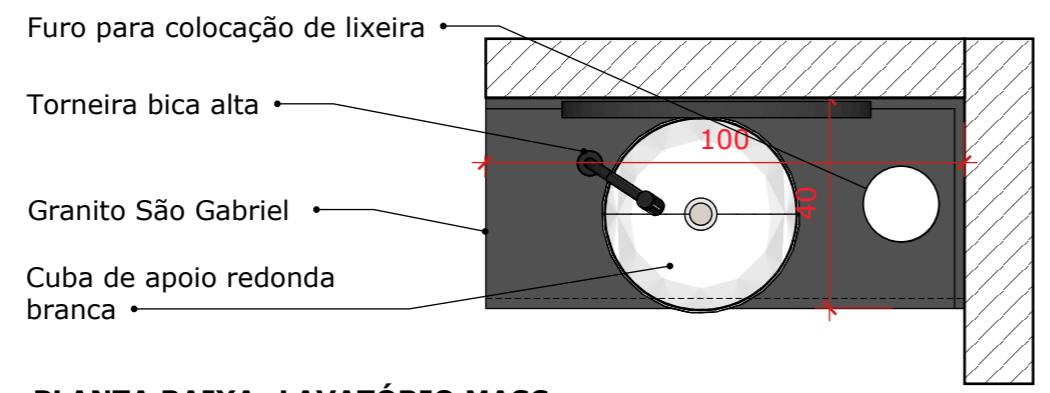

**PLANTA BAIXA - CANTO ALEMÃO**  
 Escala: 1/25

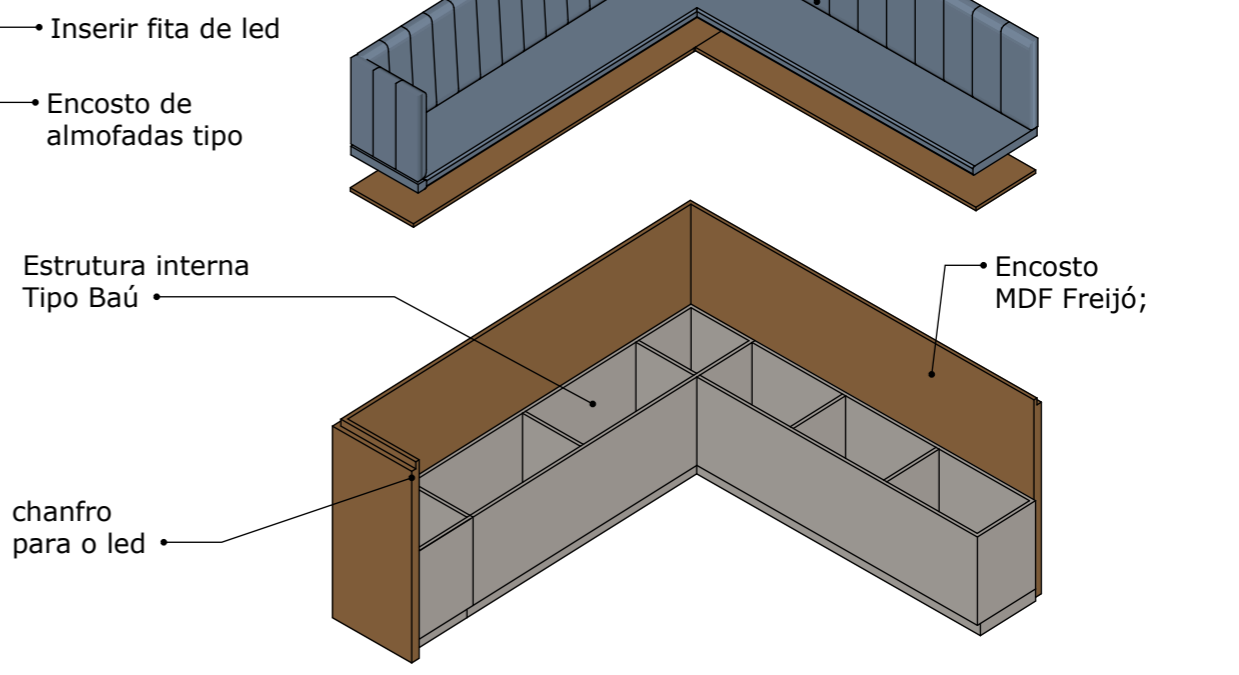
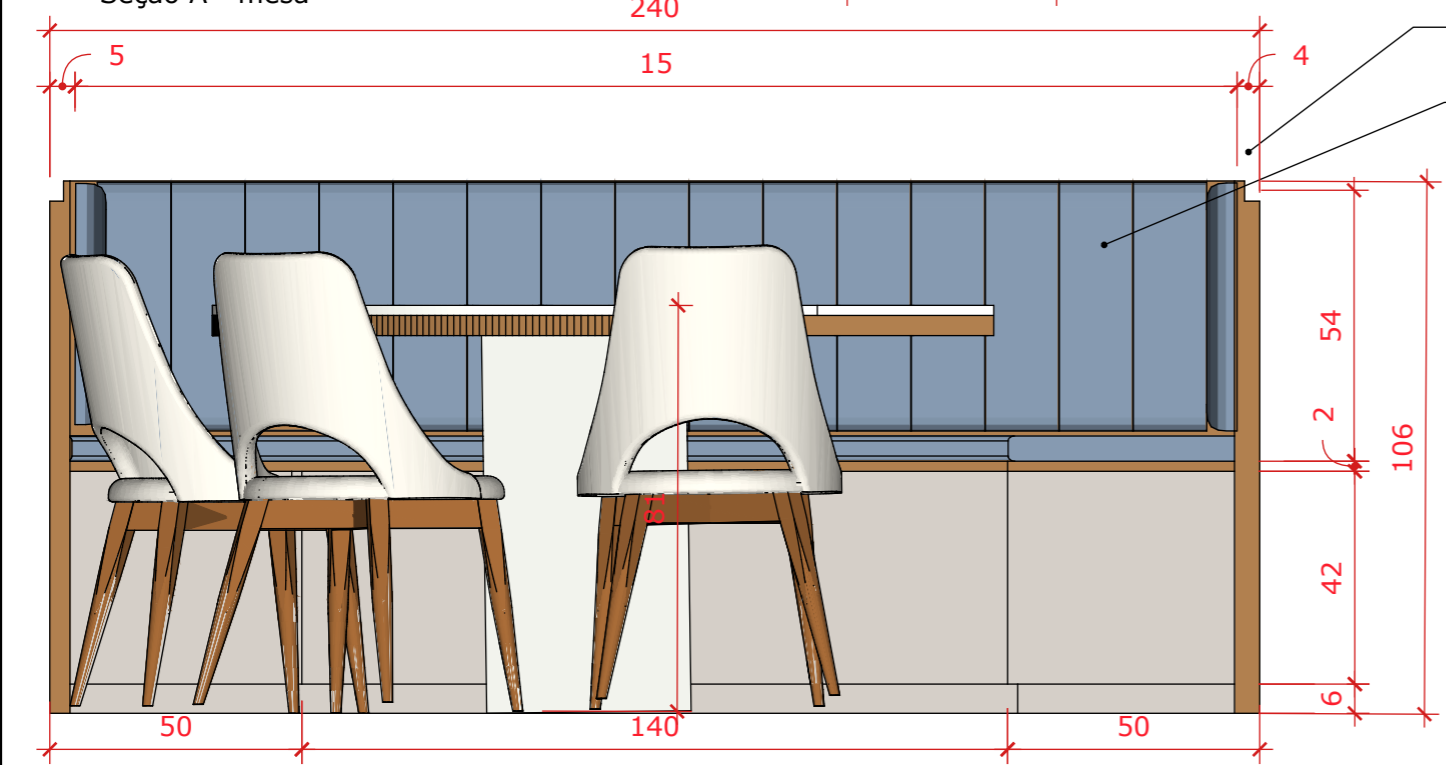
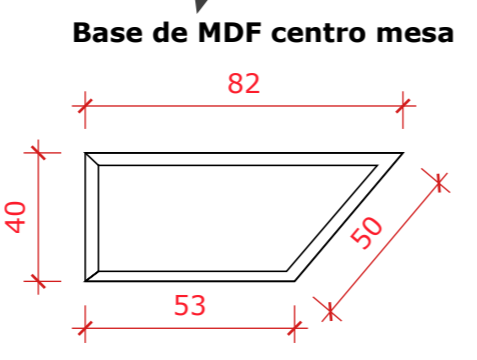
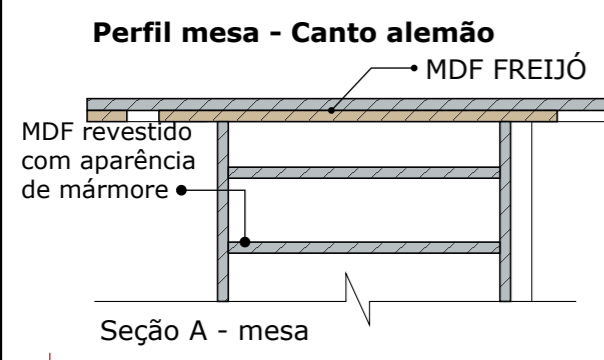
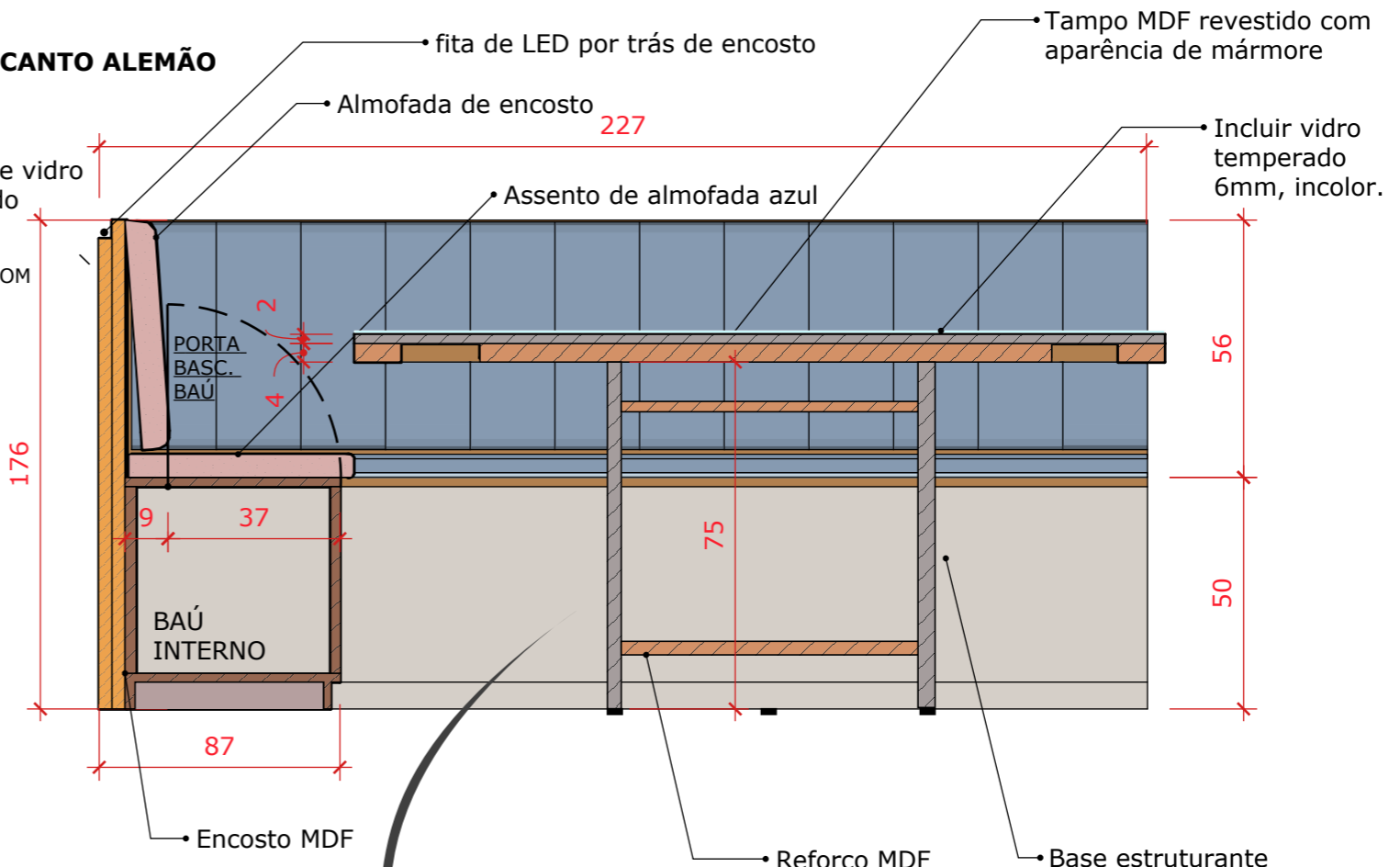
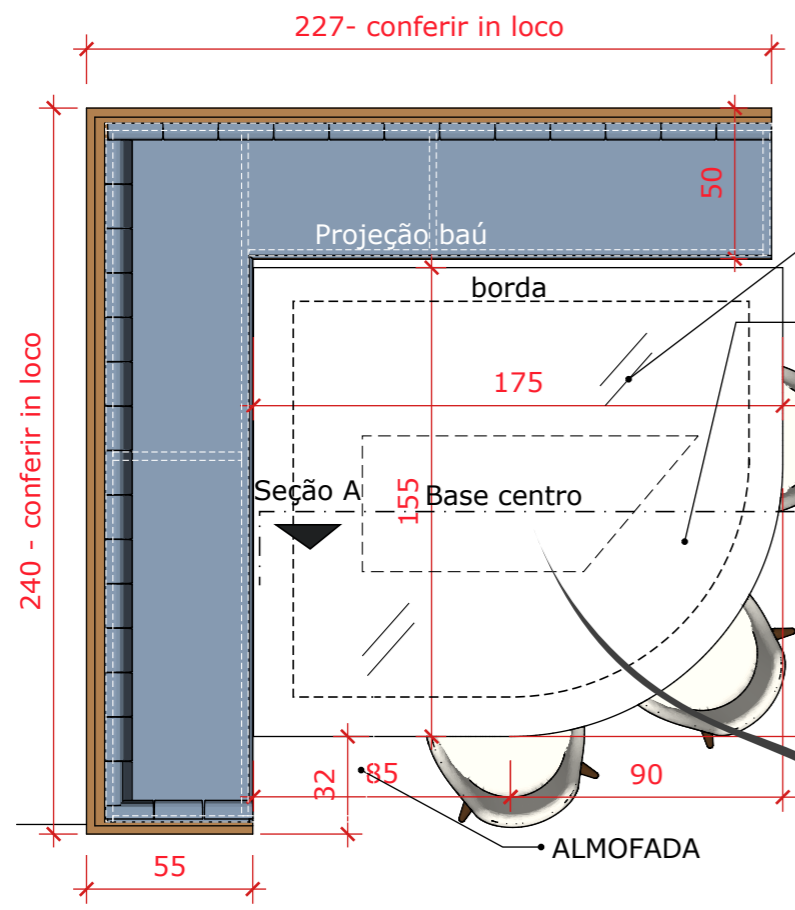

**ISOMETRICA - ASSENTO BAÚ**

CONSULTAR O PROJETISTA NA DEFINIÇÃO DE TEXTURA DO MDF



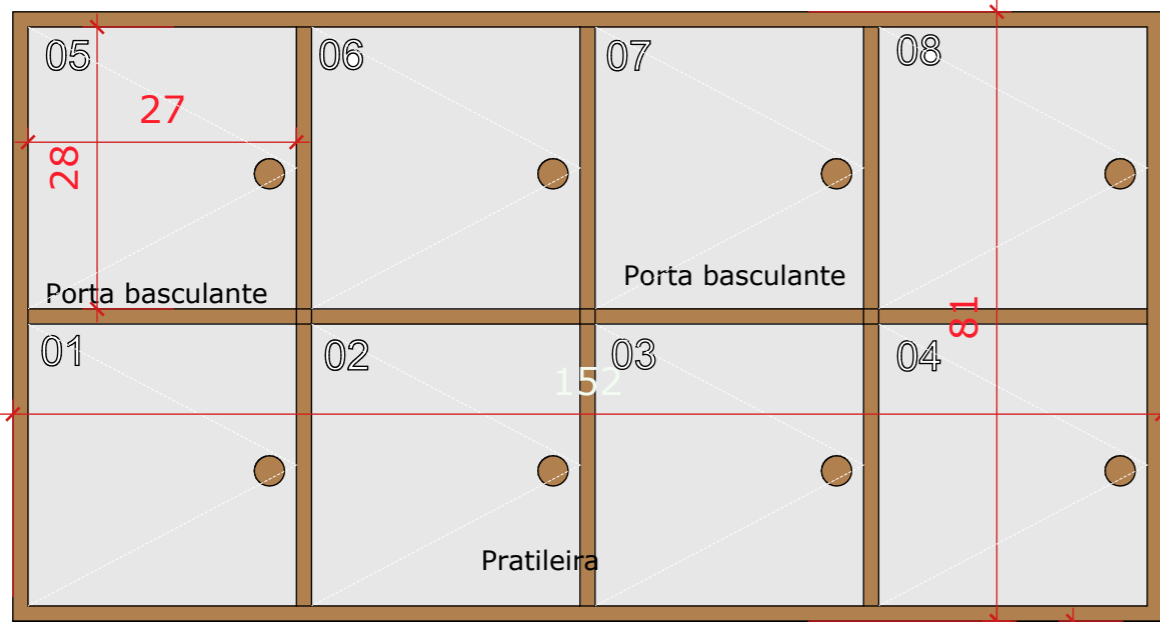

**VISTA FRONTAL - ARMÁRIO E PRATILEIRA WC EXTERNO**  
Escala: 1/10

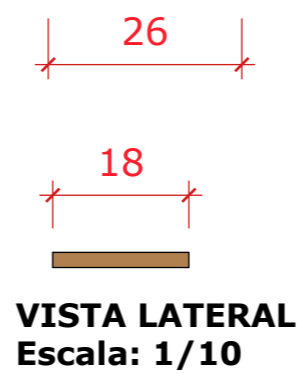
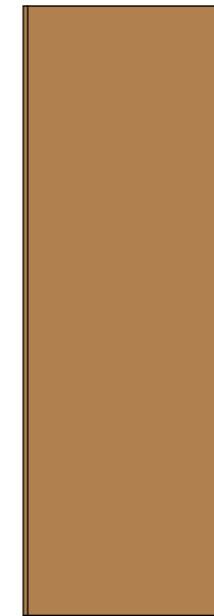
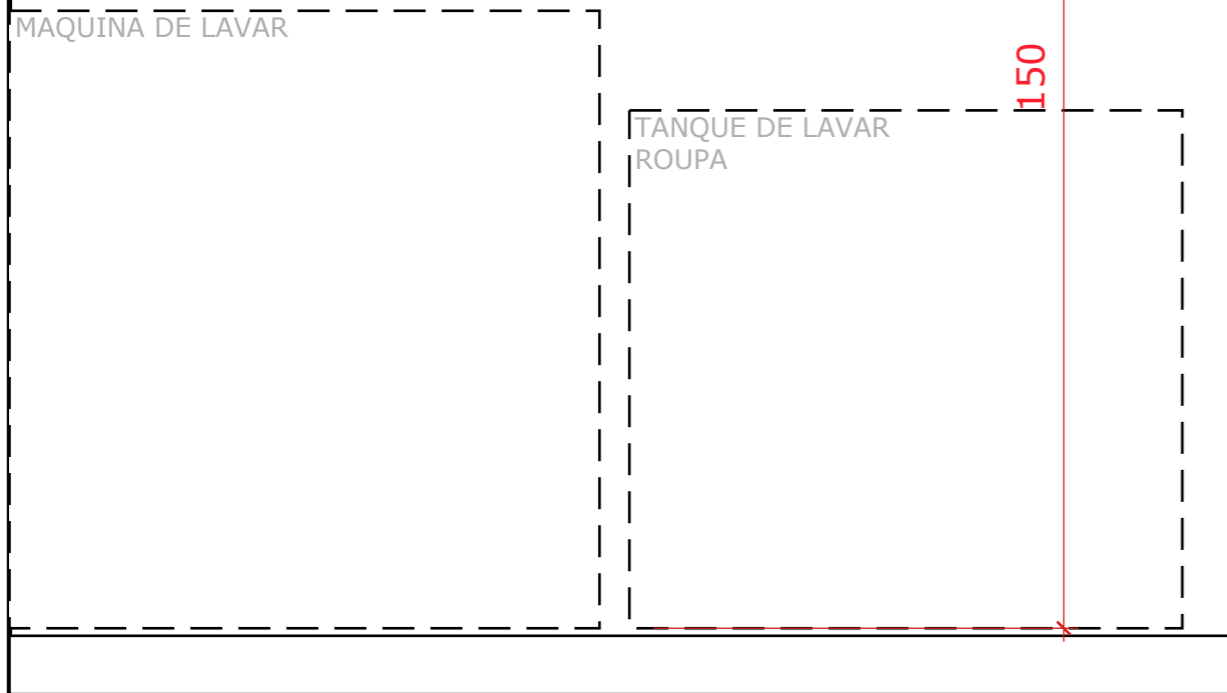
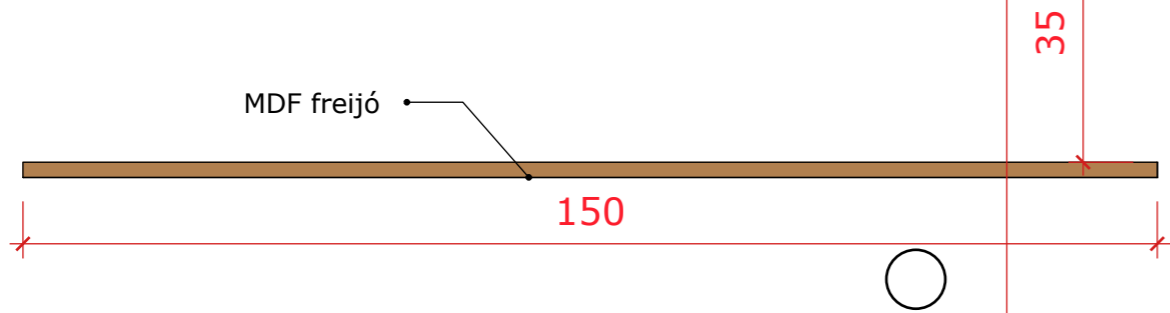

**REF. ACESSÓRIOS**  
**GANCHOS INOX**  
**-WC EXTERNO 5UN.**

MDF Freijó



MDF CINZA PRATA

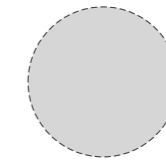

**MATERIAIS**



**PERSPECTIVA VESTIÁRIO**



Imagem ilustrativa pilar ripado canto DIRETORIA



Imagem ilustrativa pilar ripado central DESIGN/MEIO AMBIENTE

RIPADO TIPO DE CANTO SALA DIRETORIA

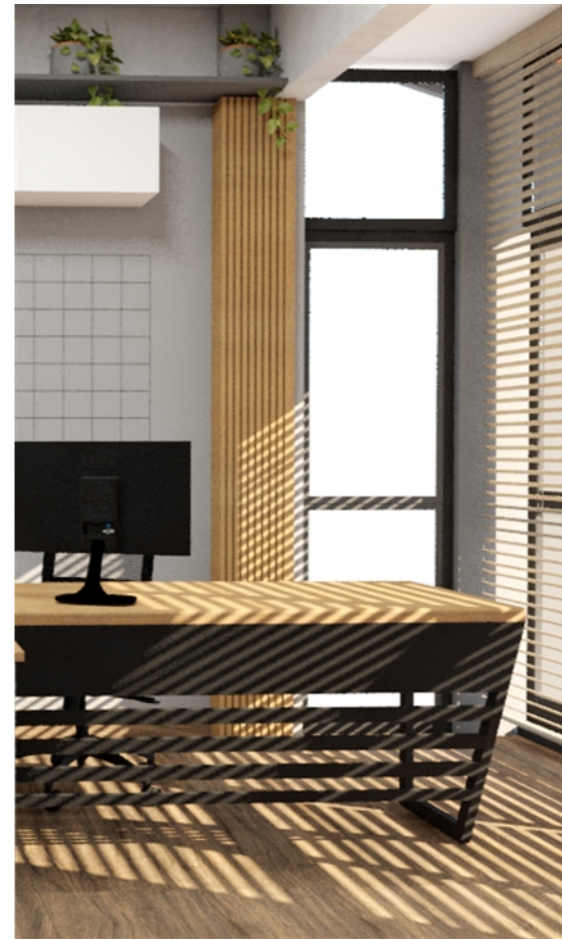
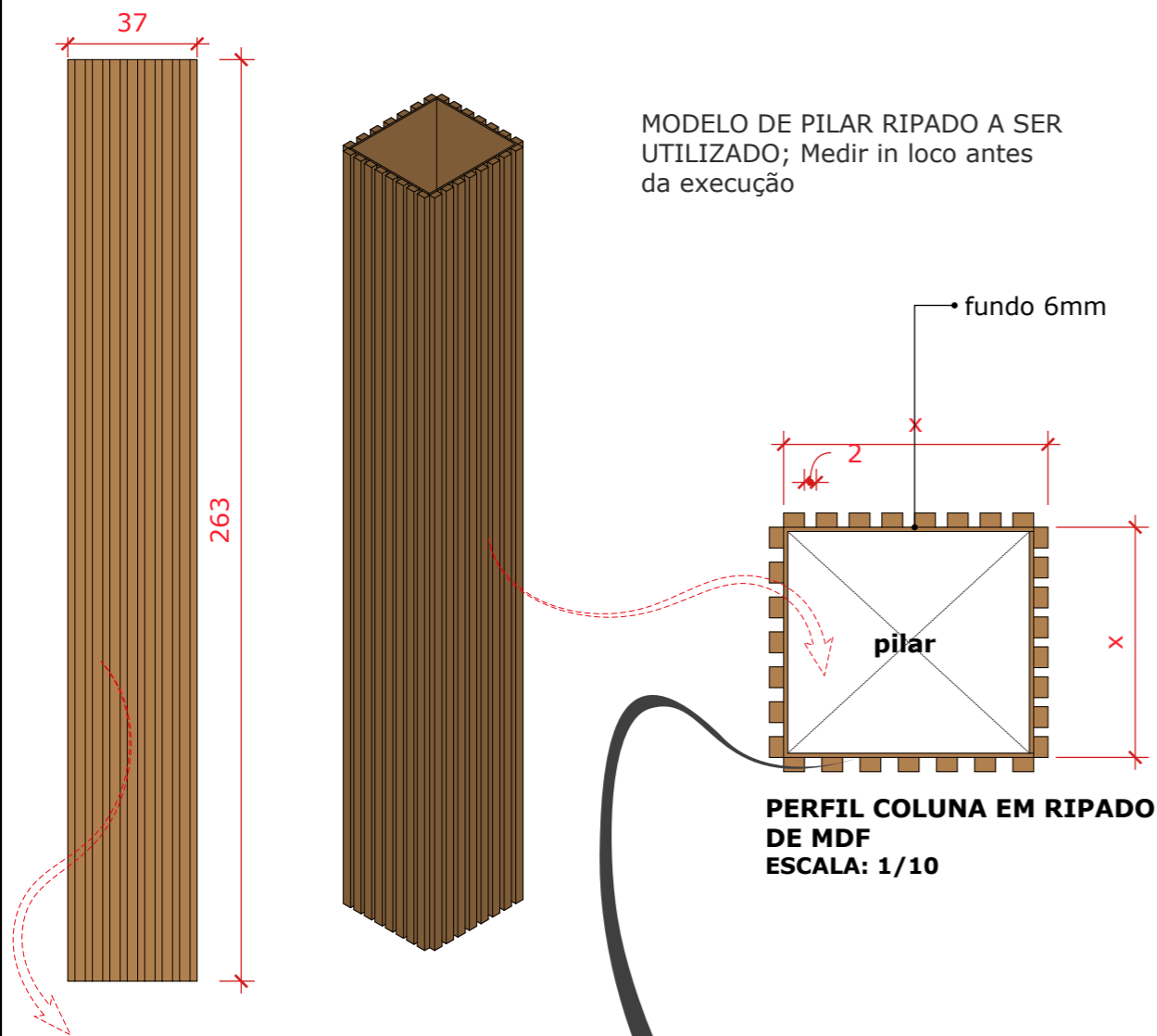
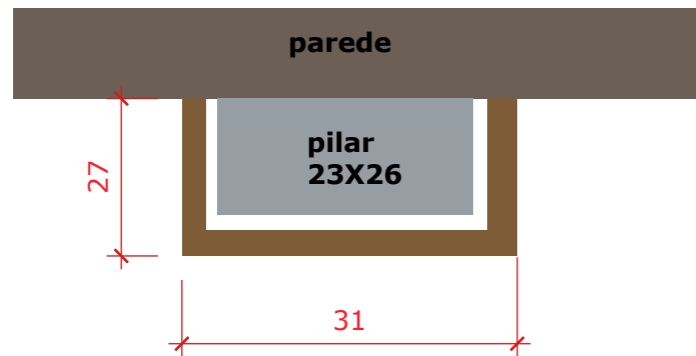

RIPADO TIPO DE CANTO MEIO AMBIENTE

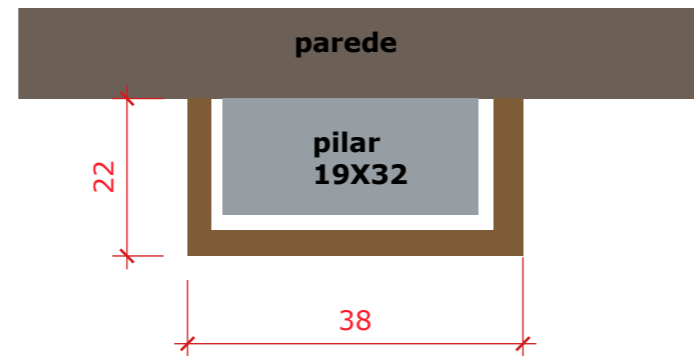

RIPADO TIPO DE CANTO ENGENHARIA E ARQUITETURA

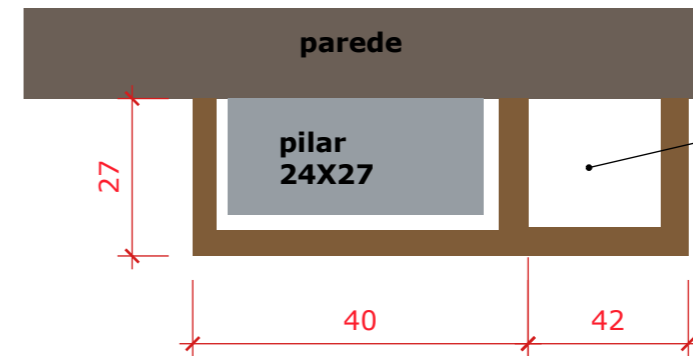

ARMARIO OCULTO RIPADO VER PRANCHA 17

RIPADO TIPO CENTRAL CORREDOR DESIGN/MEIO AMBIENTE

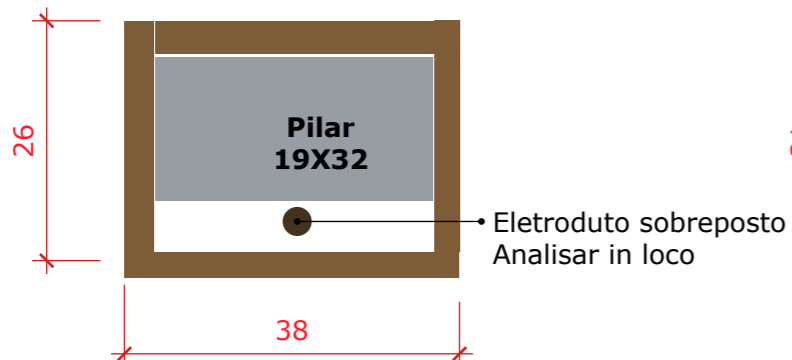

RIPADO TIPO CENTRAL ENGENHARIA/ARQUITETURA

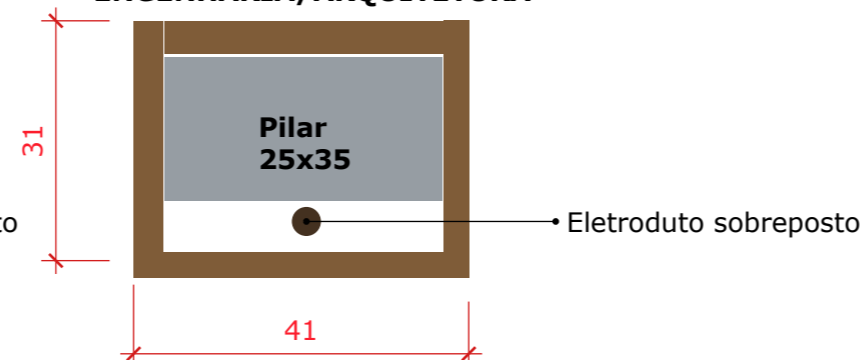

CONSULTAR O PROJETISTA NA DEFINIÇÃO DE TEXTURA DO MDF



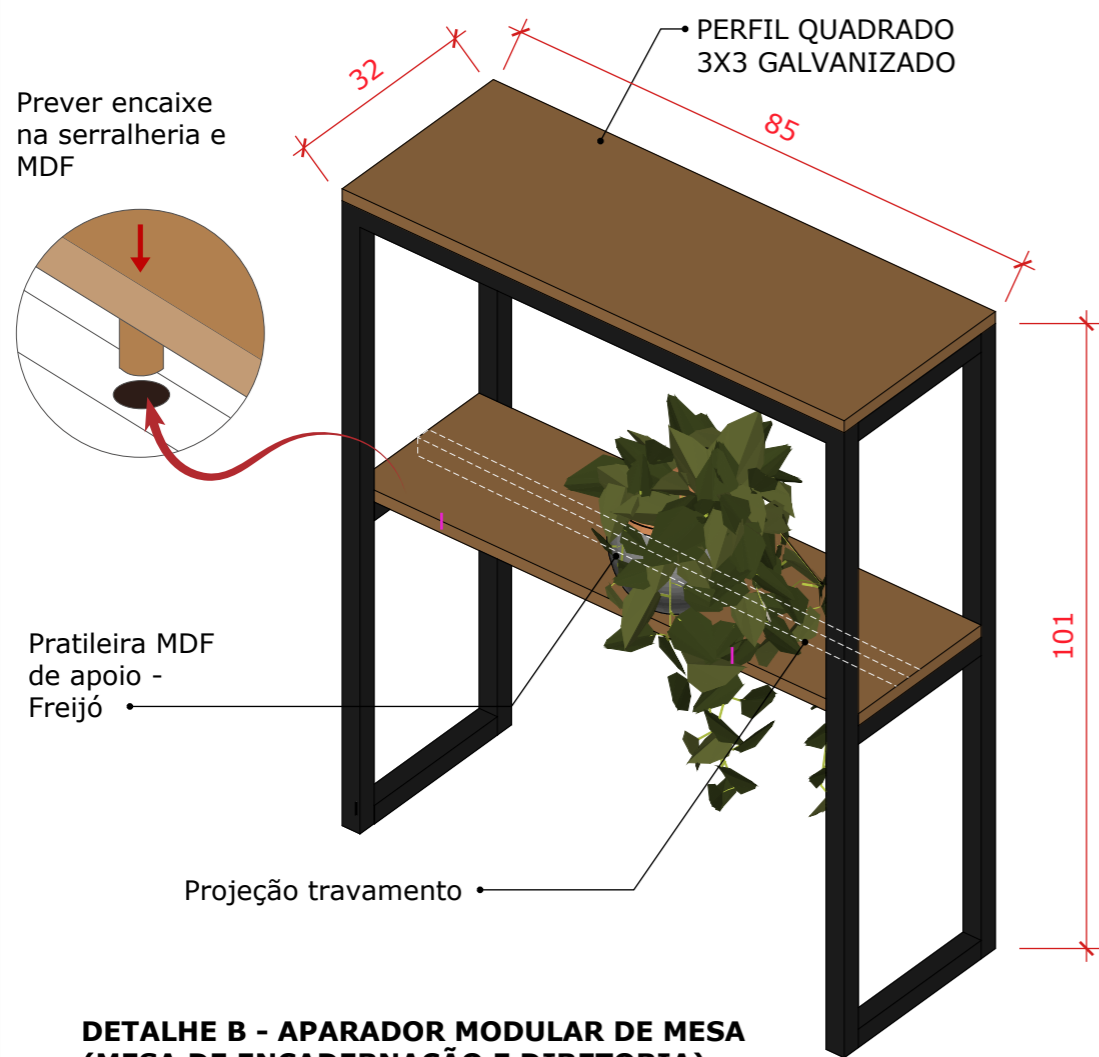

**DETALHE B - APARADOR MODULAR DE MESA (MESA DE ENCADERNAÇÃO E DIRETORIA)**

Escala: 1/10

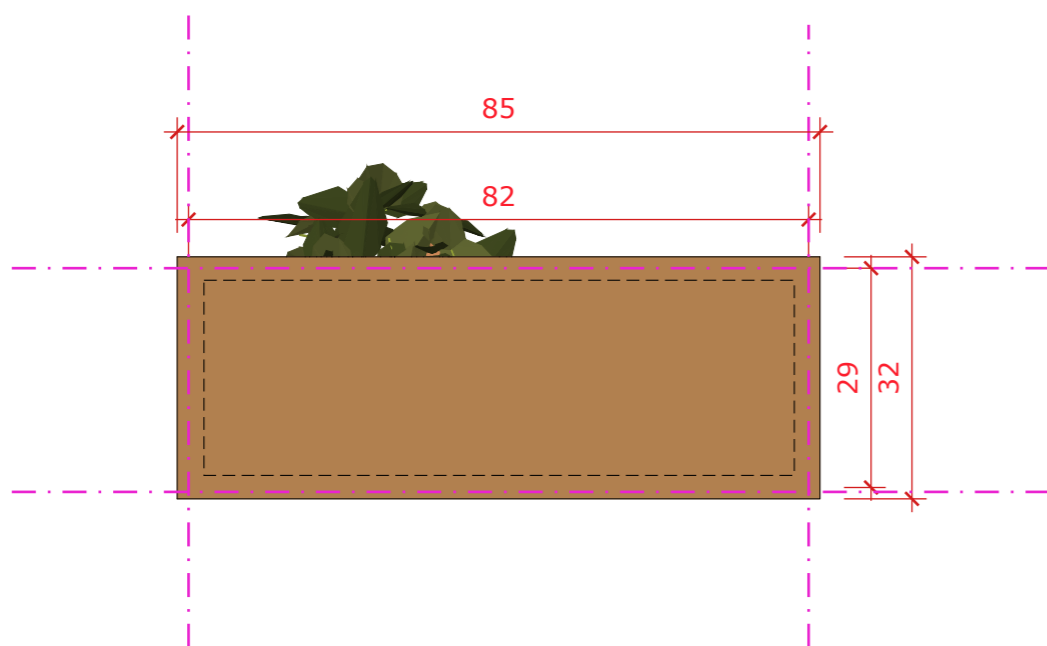

**APARADOR MODULAR DE MESA (MESA DE ENCADERNAÇÃO E DIRETORIA)**

Escala: 1/10

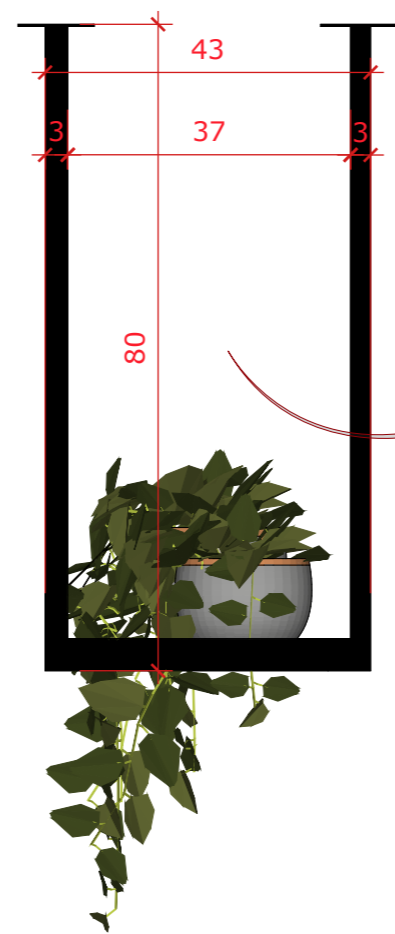

**PERFIL SERALHERIA EM "U" ESCALA: 1/10**

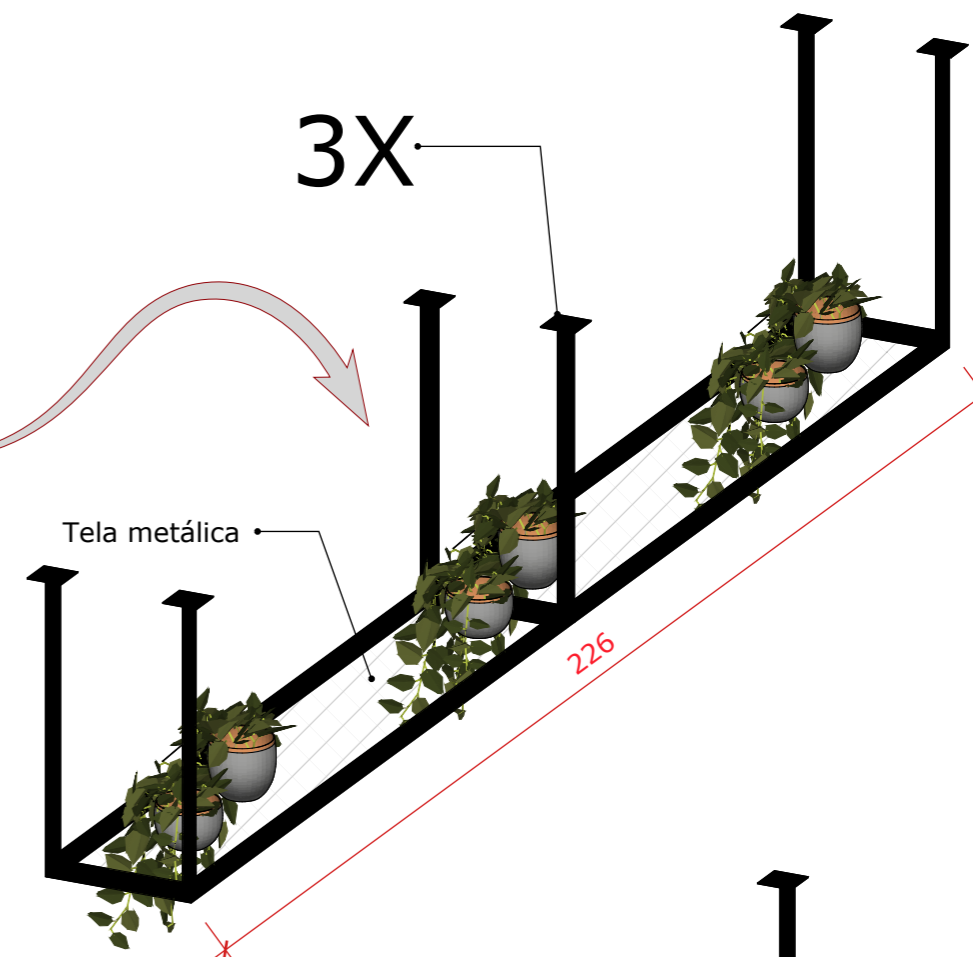

**ESTRUTURA SERALHERIA EM "U" ESCALA: 1/10**

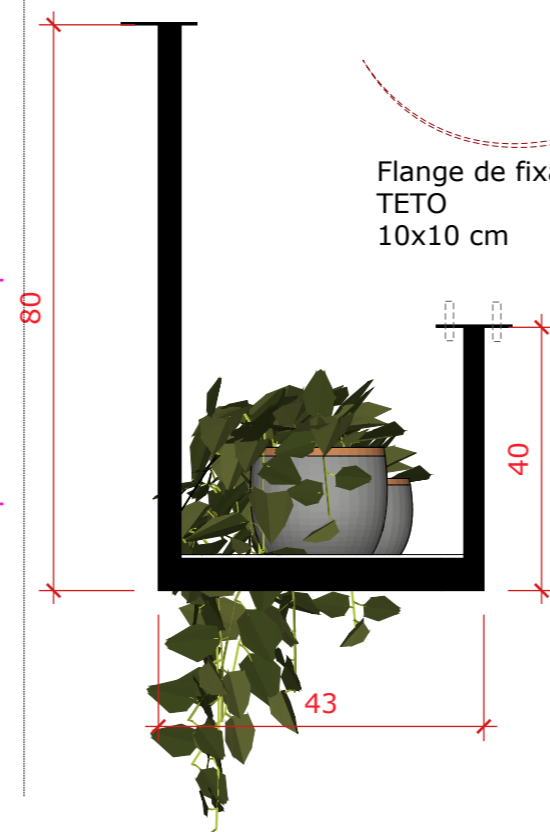

**PERFIL SERALHERIA EM "J" ESCALA: 1/10**

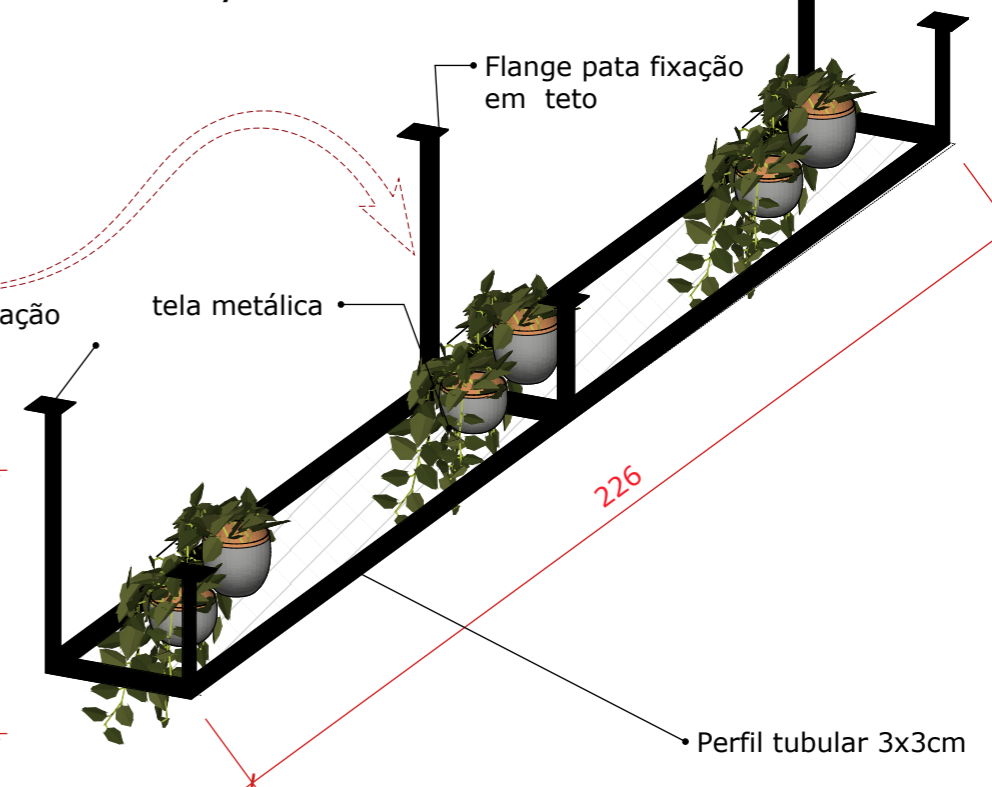

**ESTRUTURA SERALHERIA EM "J" ESCALA: 1/10**



• Granito São Gabriel  
Incluir roda banca e roda pia

• Fornecimento de torneira bica alta

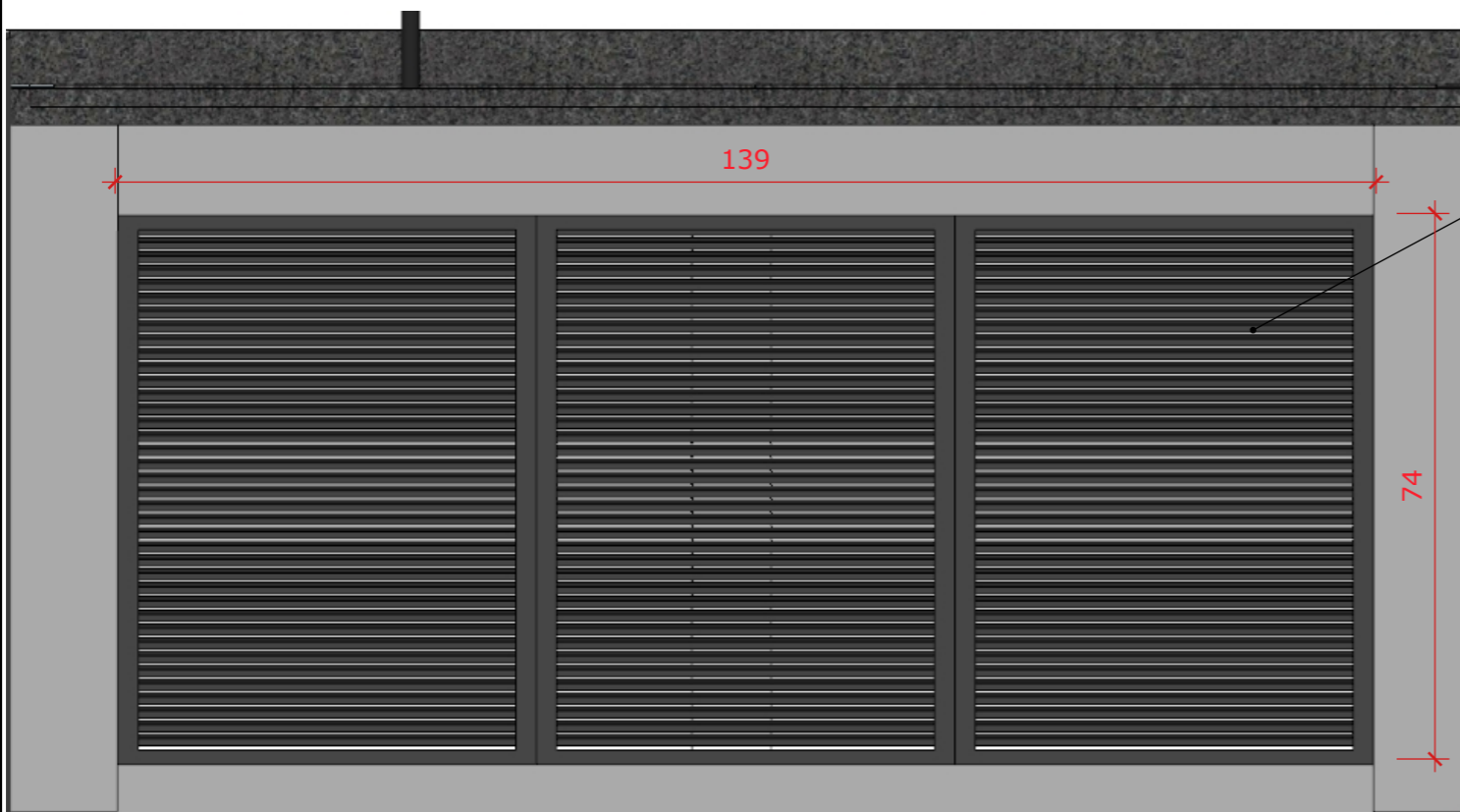

• Portas Venezianas  
cor preta.  
Obs: Medir in loco antes de manufaturar

**BANCADA EXTERNA**